Digitized by the Internet Archive
in 2022 with funding from
Duke University Libraries

https://archive.org/details/chinesesculpture00sire

# CHINESE SCULPTURE

VOLUME 3: PLATES 206-421

# CHINESE SCULPTURE

## FROM THE FIFTH TO THE FOURTEENTH CENTURY

OVER 900 SPECIMENS IN STONE, BRONZE, LACQUER AND WOOD, PRINCIPALLY FROM NORTHERN CHINA. WITH DESCRIPTIONS AND AN INTRODUCTORY ESSAY

Lilly
734.951
S619C
v.3

BY OSVALD SIRÉN
PROFESSOR IN THE UNIVERSITY
OF STOCKHOLM

VOLUME 3: PLATES 206-421

MCMXXV
LONDON: ERNEST BENN, LIMITED
8 BOUVERIE STREET E.C.4

734.951
S619C
v.3

THE COLLOTYPE PLATES IN "CHINESE SCULPTURE" HAVE BEEN PRINTED IN FRANCE UNDER THE DIRECTION OF MESSRS. ERNEST BENN LTD.'S CONTINENTAL DEPARTMENT: THE REST OF THE WORK HAS BEEN PRINTED IN GREAT BRITAIN

## Northern C'hi and Northern Chow dynasties

(550-581)

Plates 206-283

317508

# Shansi

Plates 206–232

317508

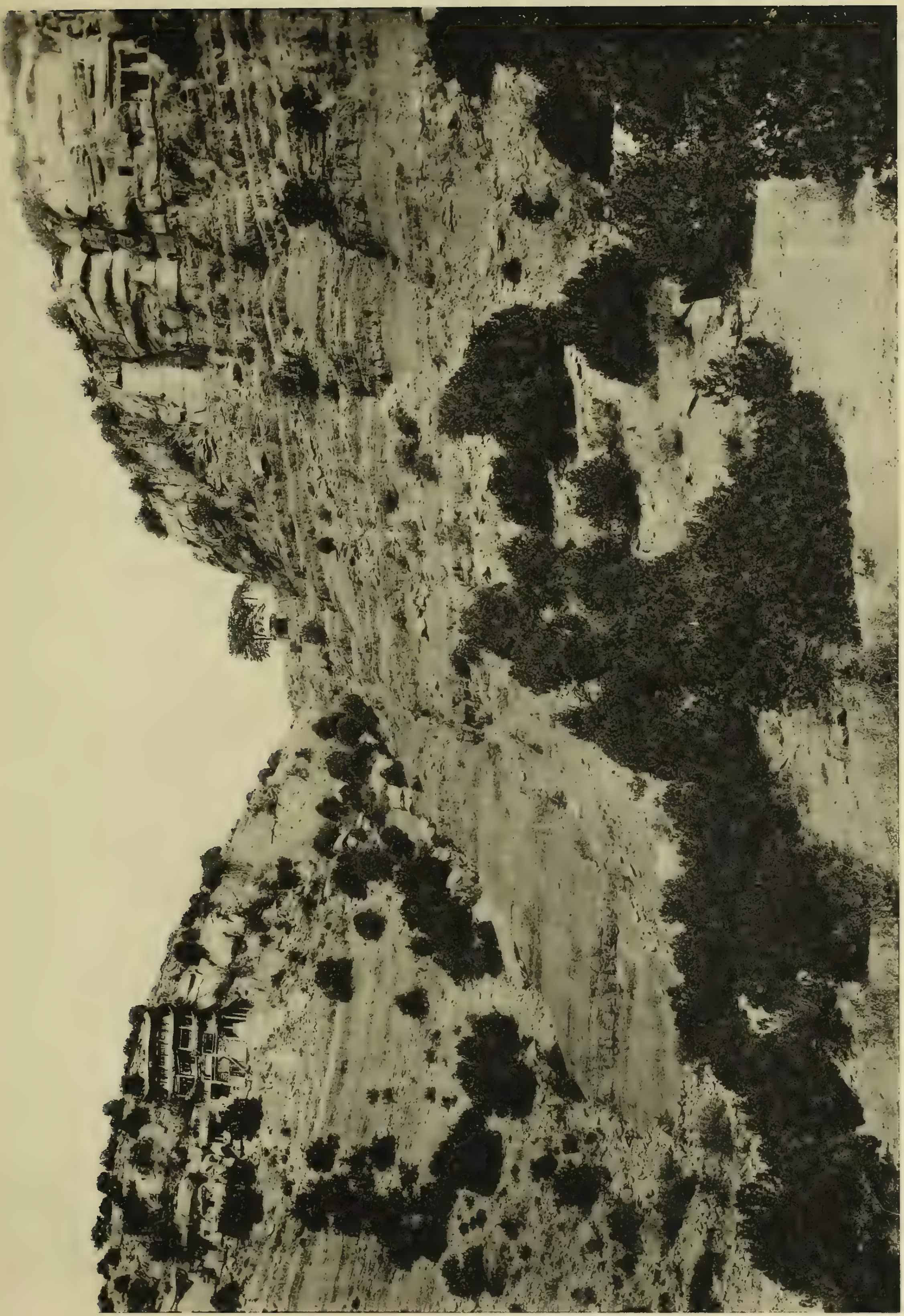

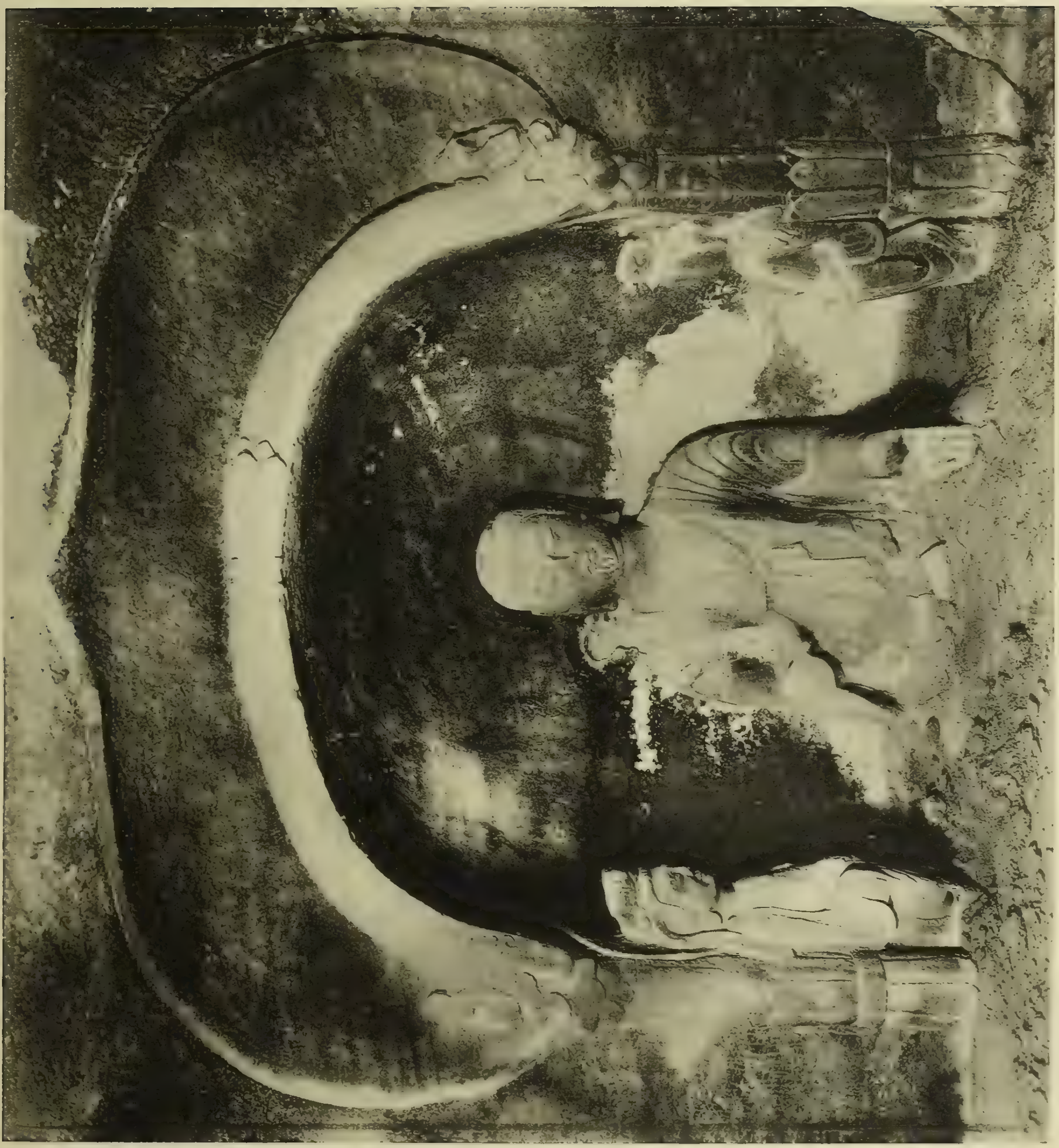

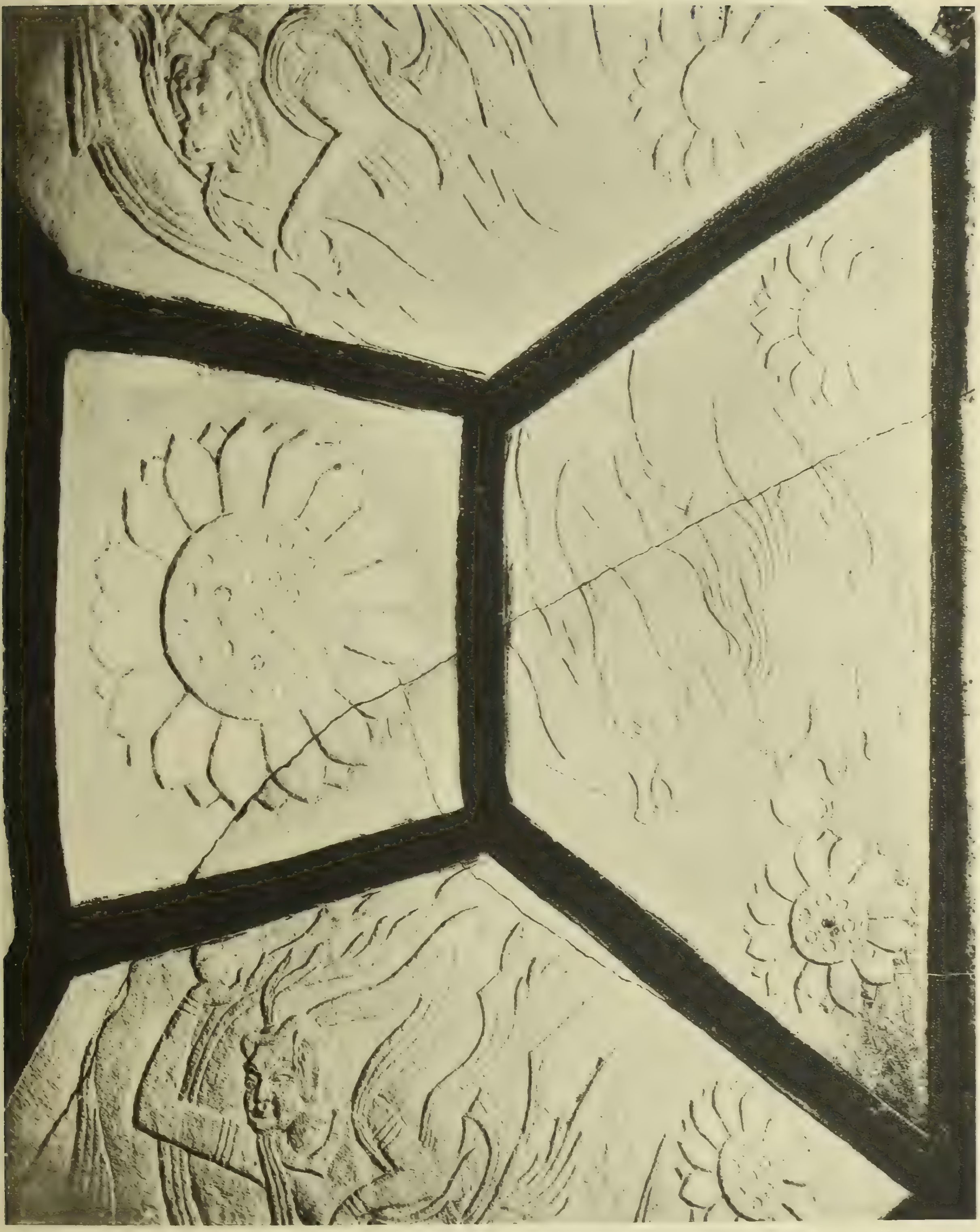

B

A

A

B

A

B

# Honan

Plates 233-241

A

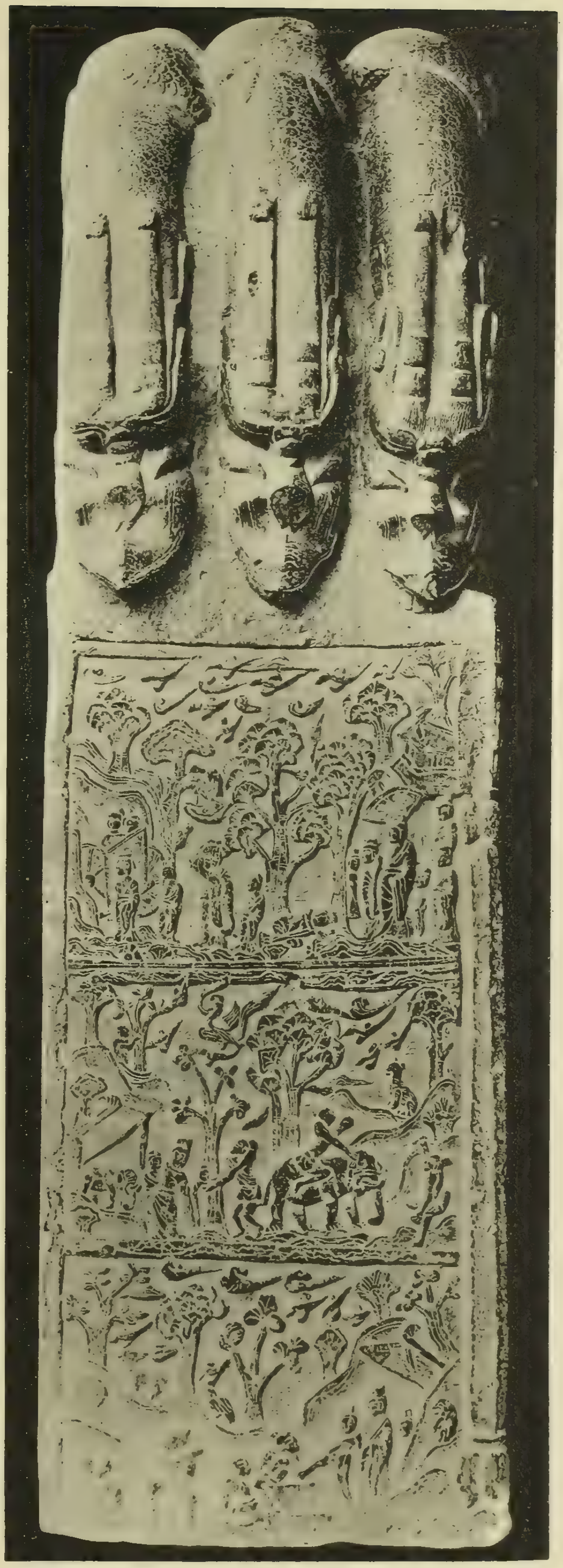

B

B

A

B

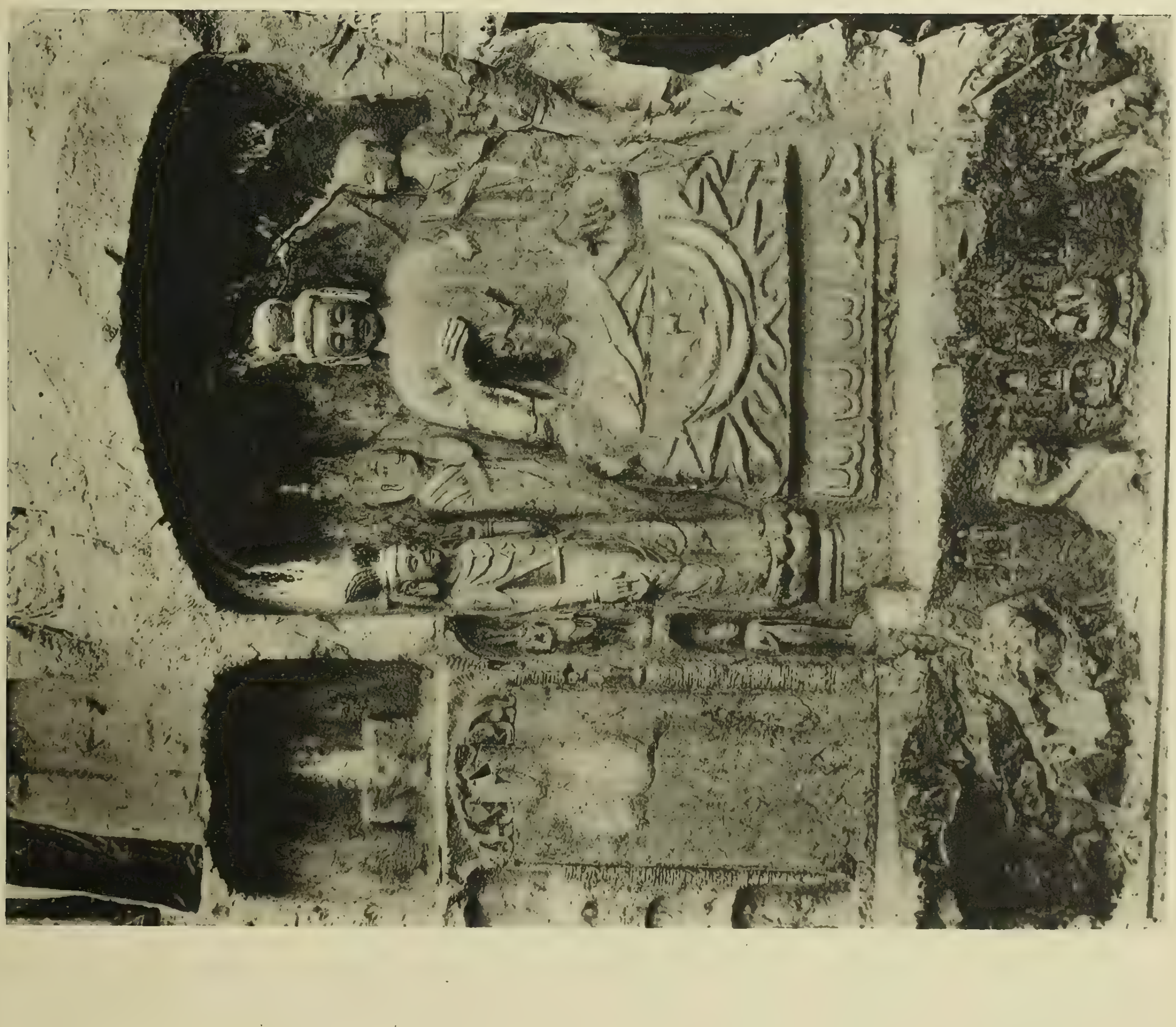

A

A

B

B

A

# Chili

Plates 242-259

B

A

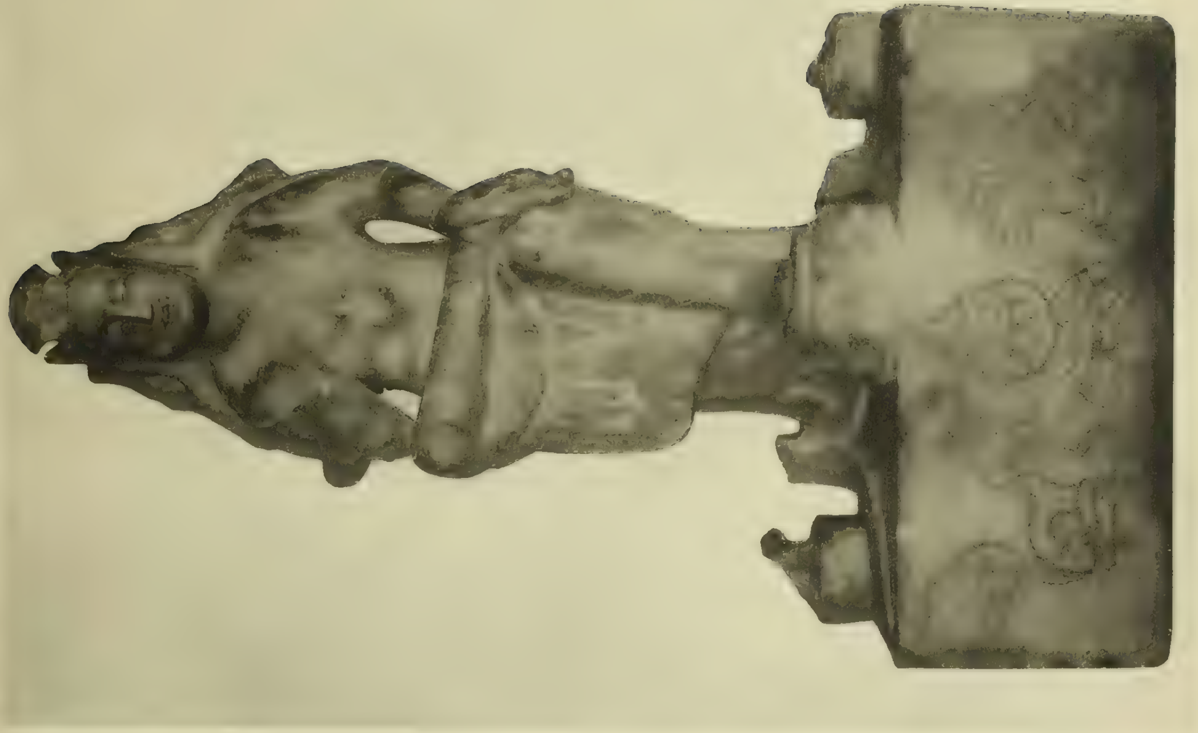

B

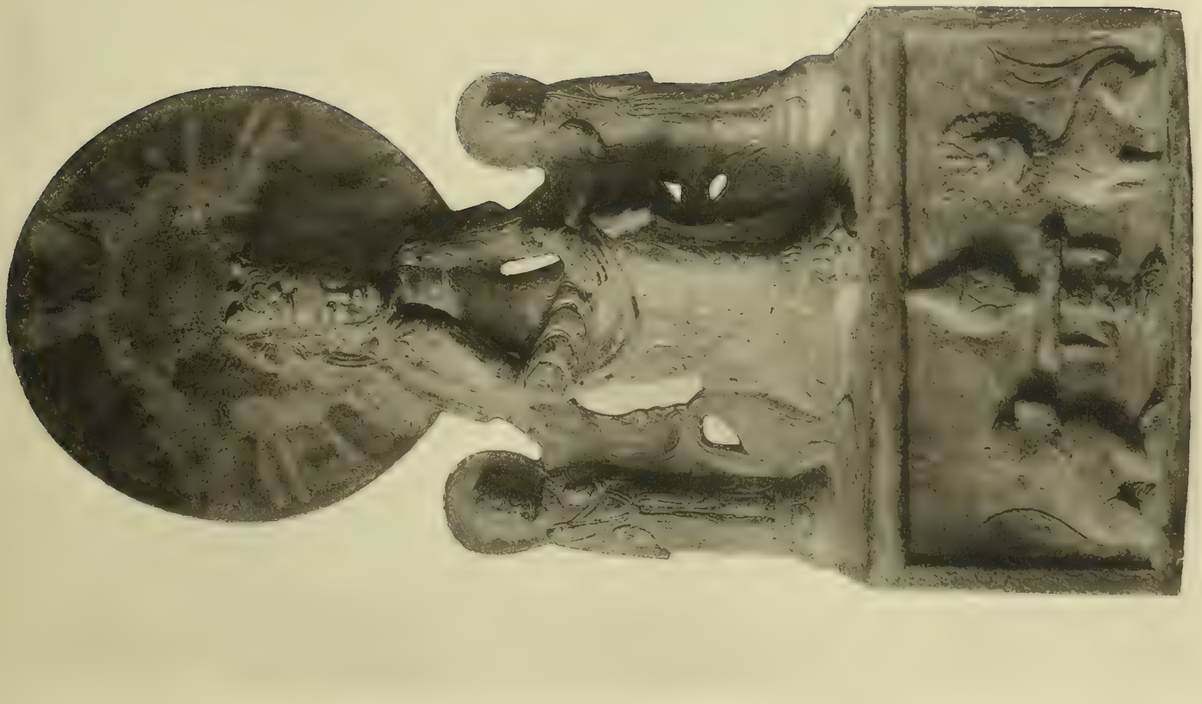

A

B

A

B

A

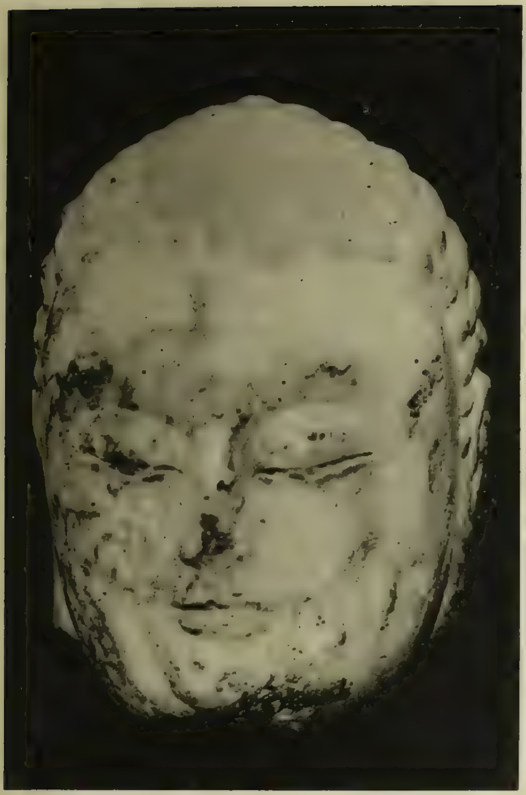

A

B

C

D

B

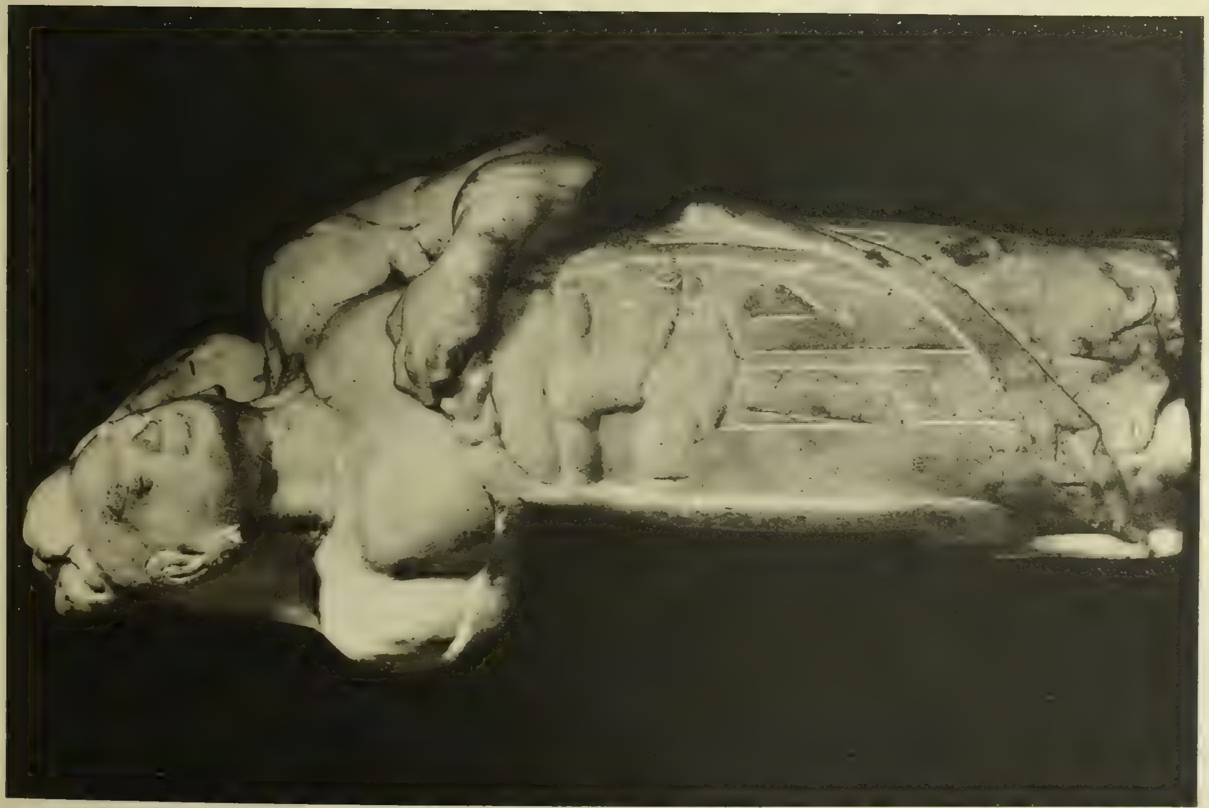

A

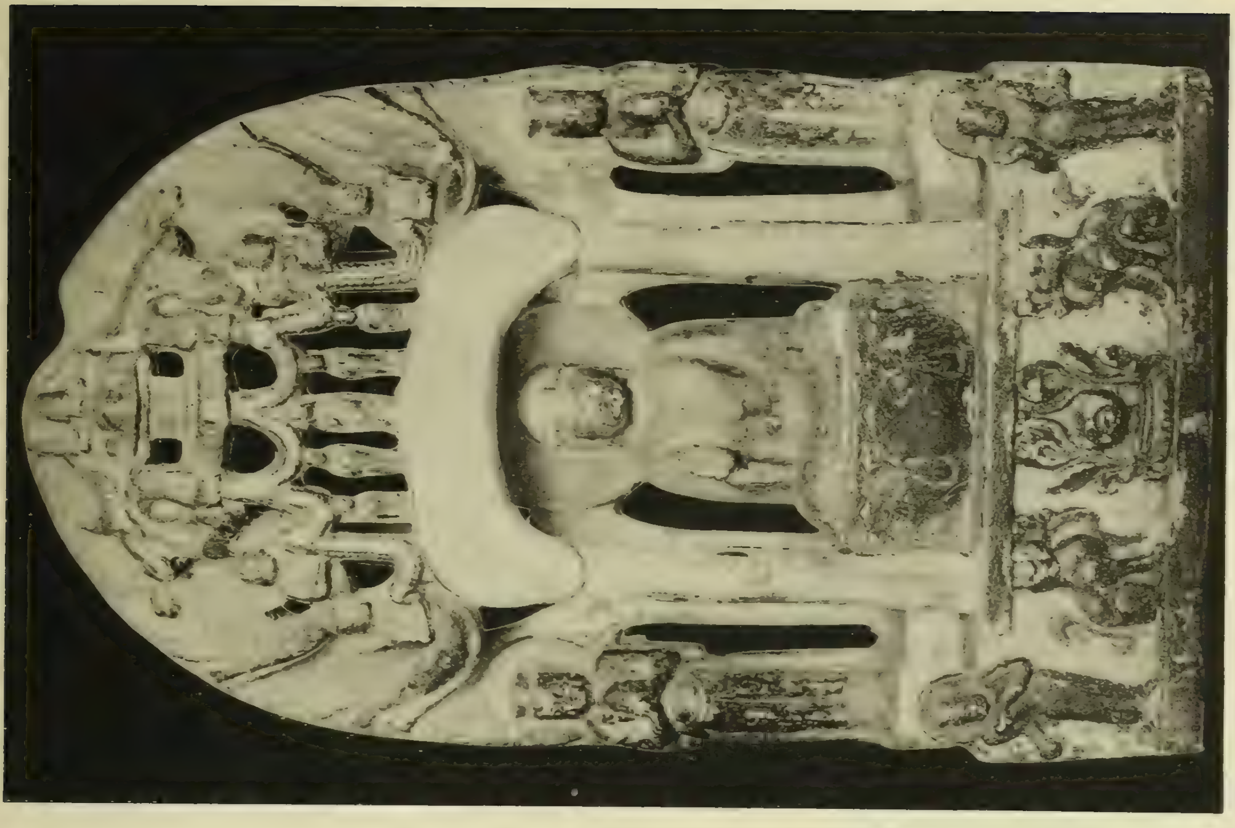

B

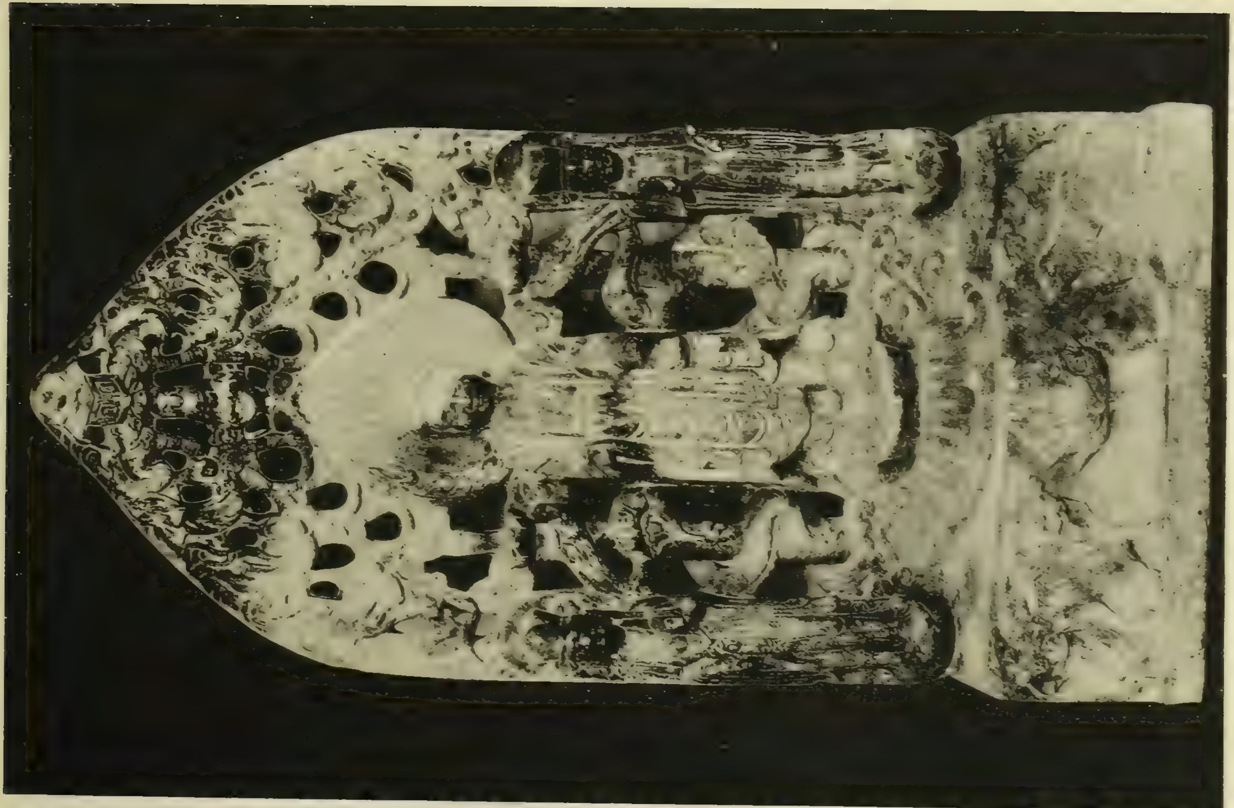

A

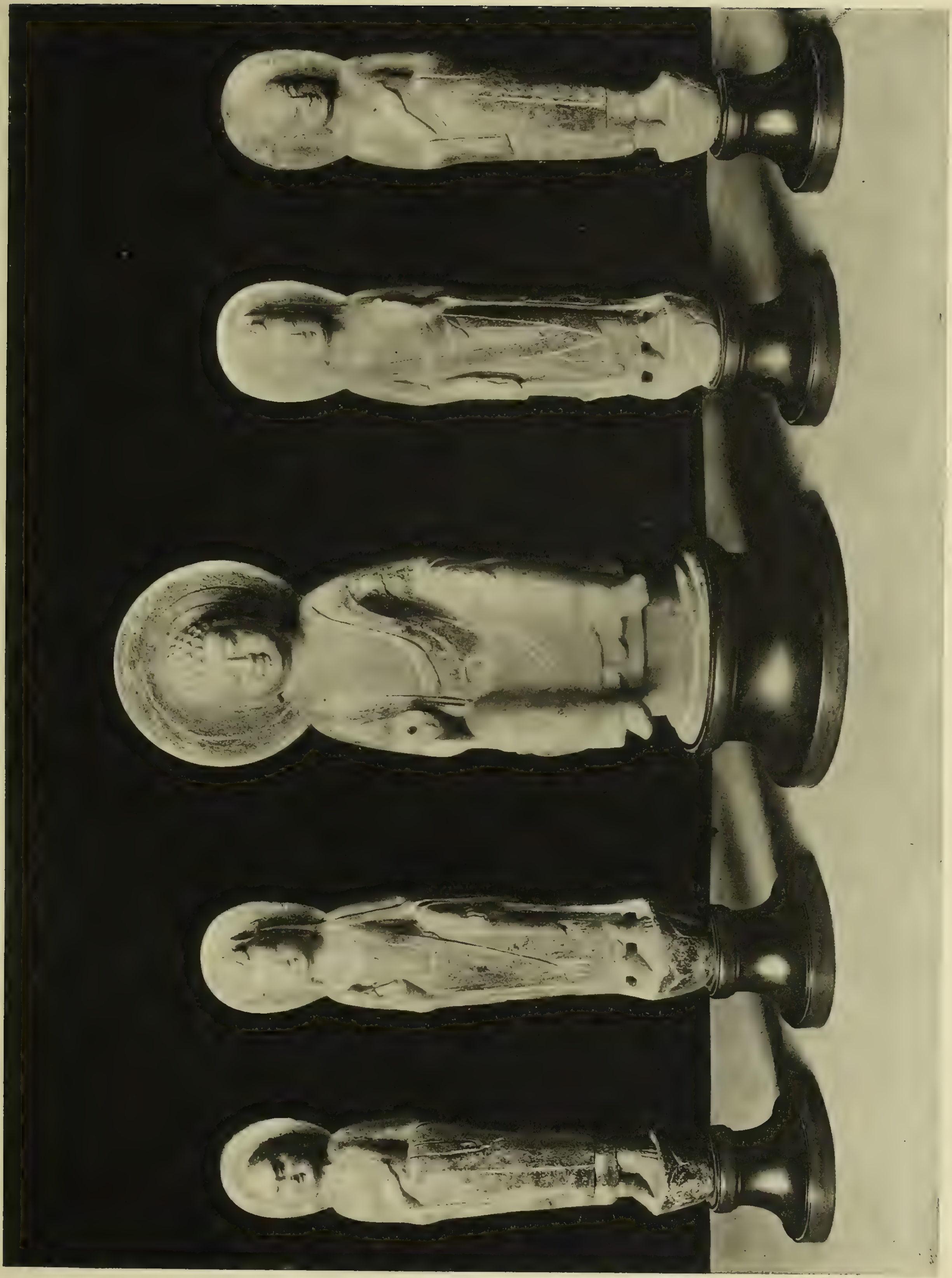

A

B

# Shantung

Plates 260–264

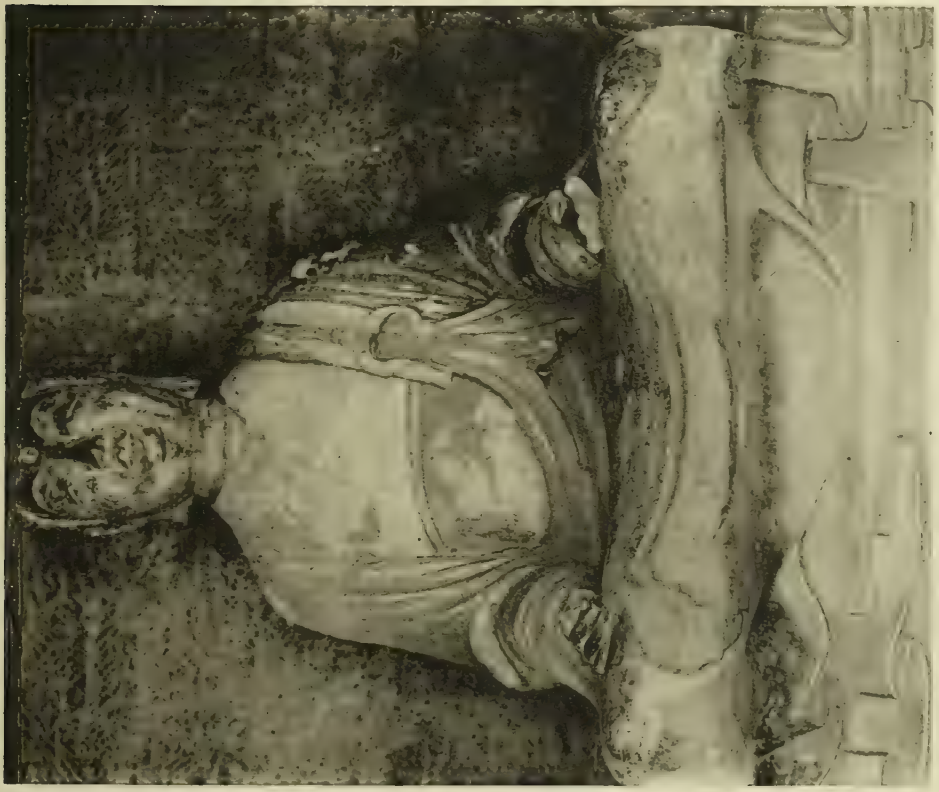

A

B

B

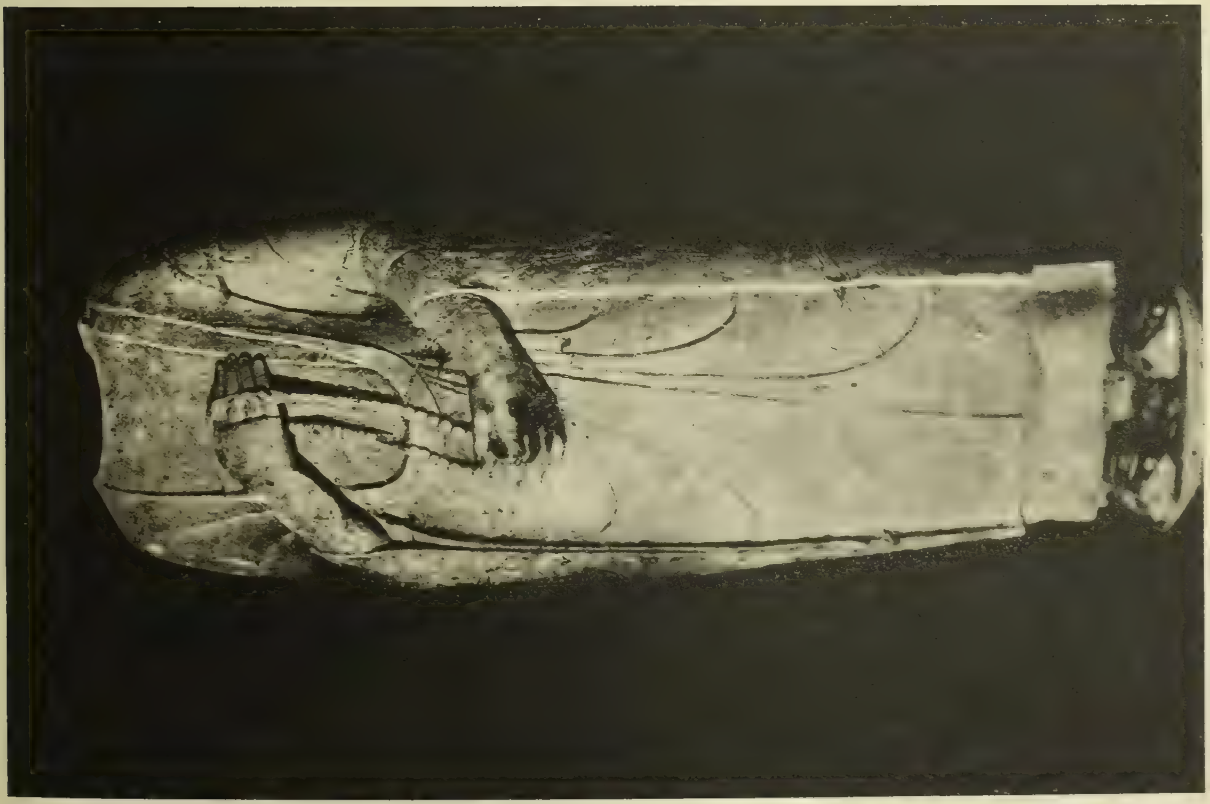

A

B

A

# Shensi

Plates 265-283

A

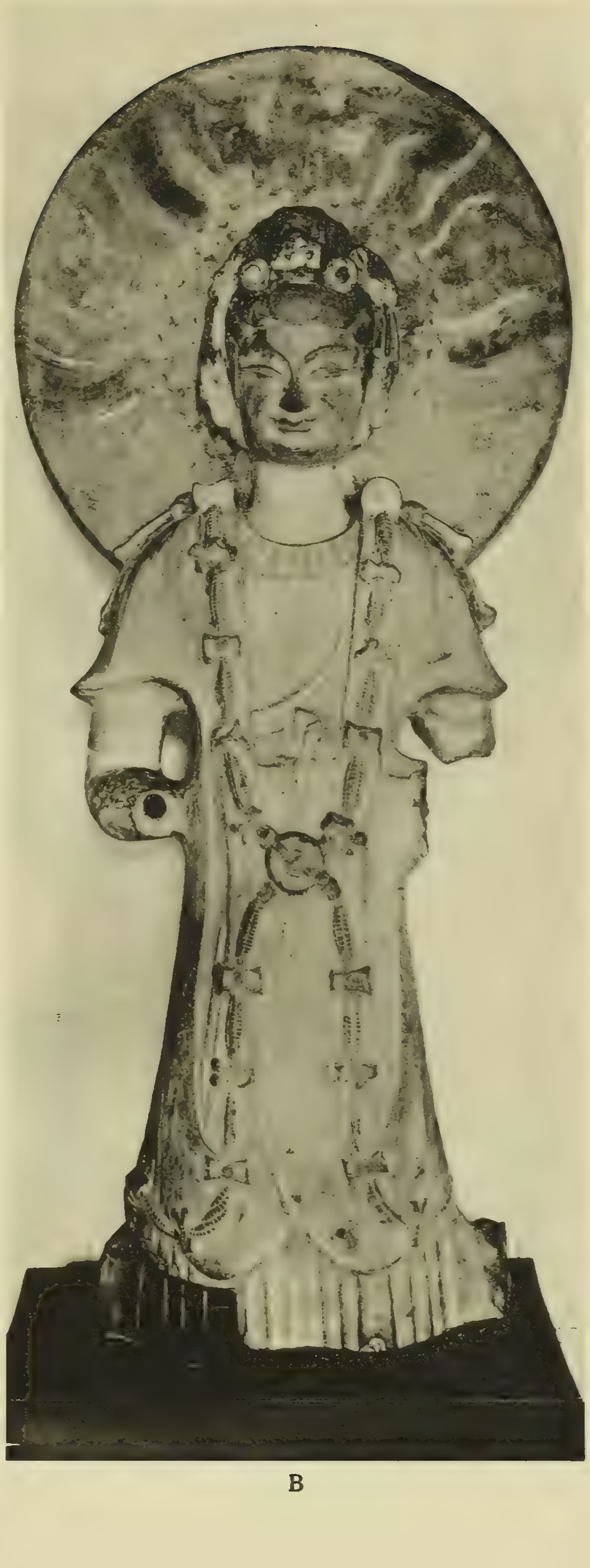

B

B

A

A

B

B

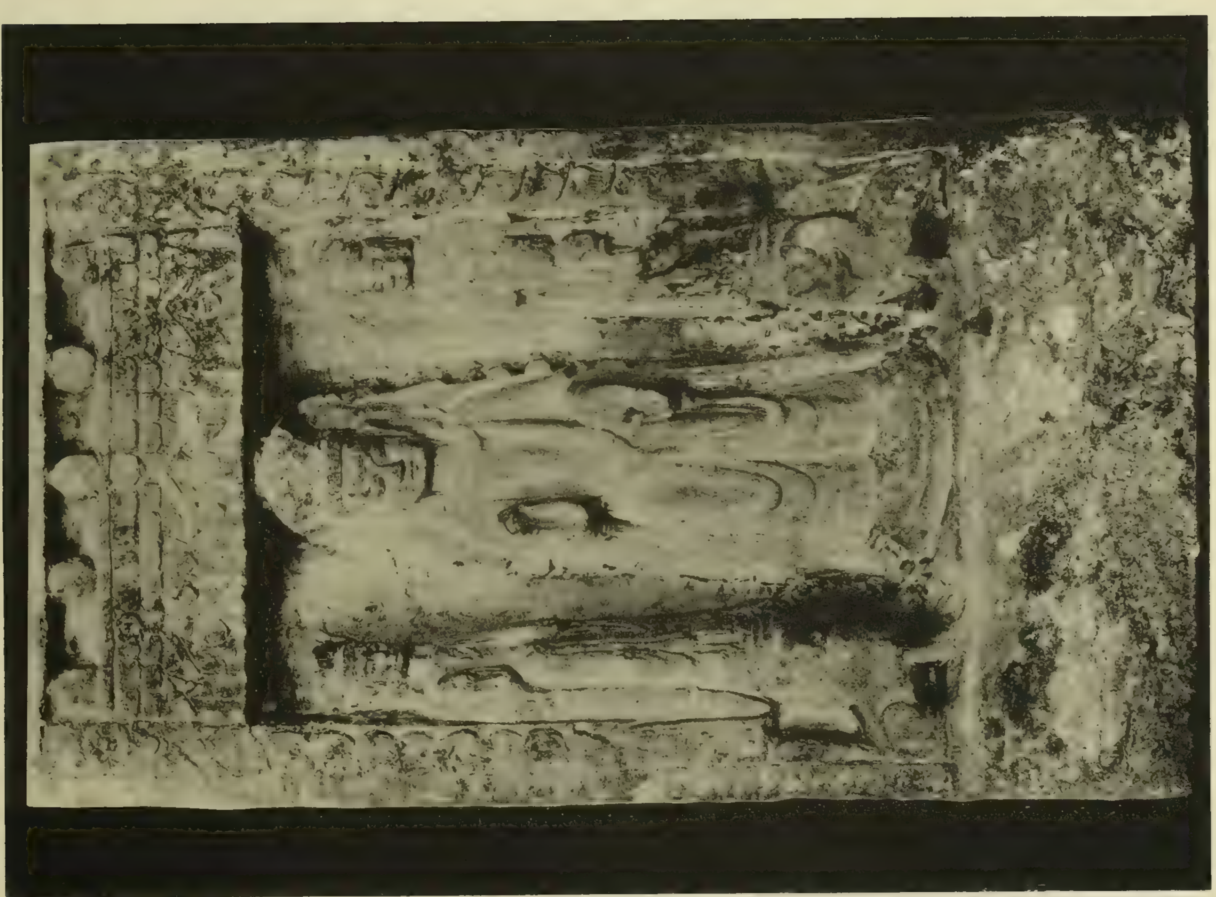

A

B

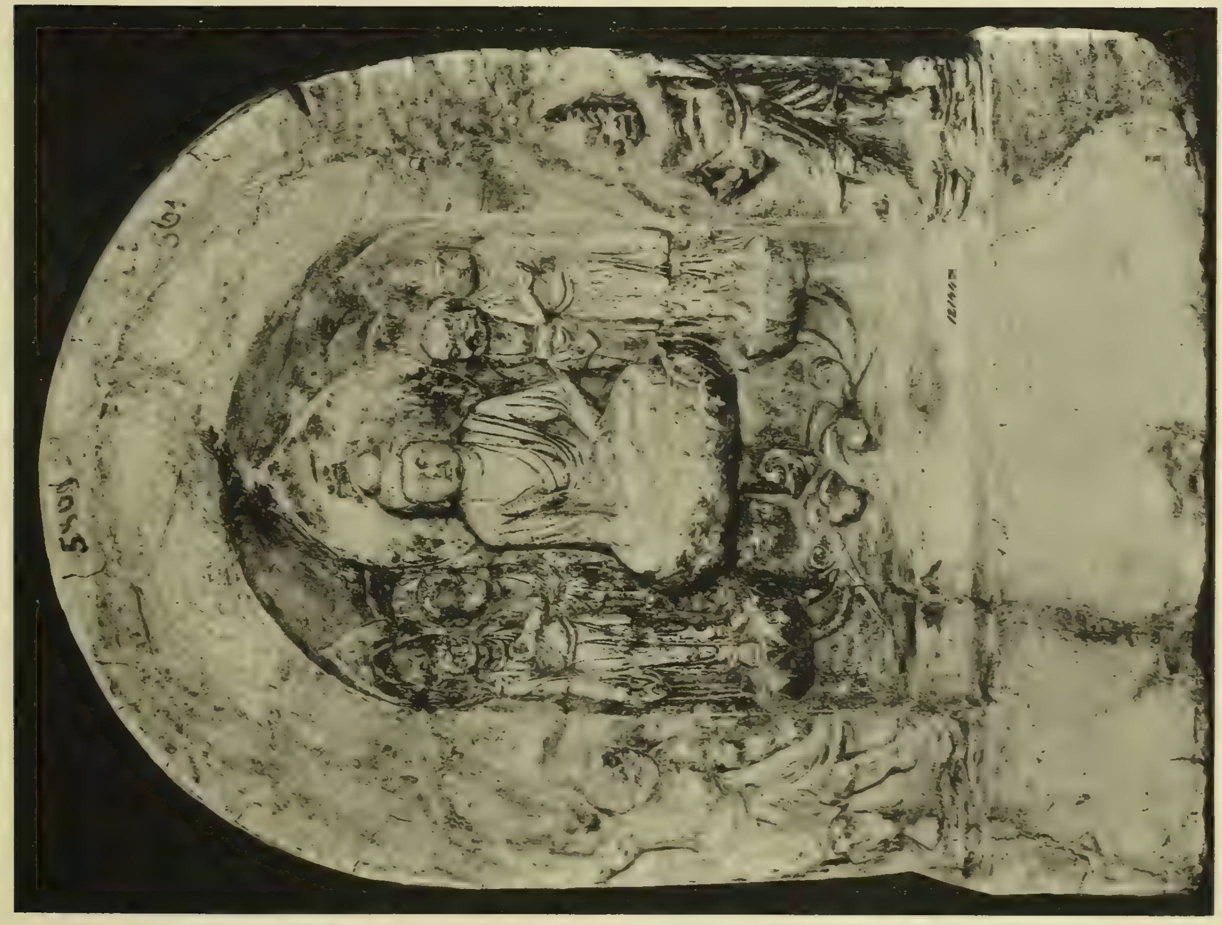

A

A

B

A

B

B

A

B

A

A

B

C

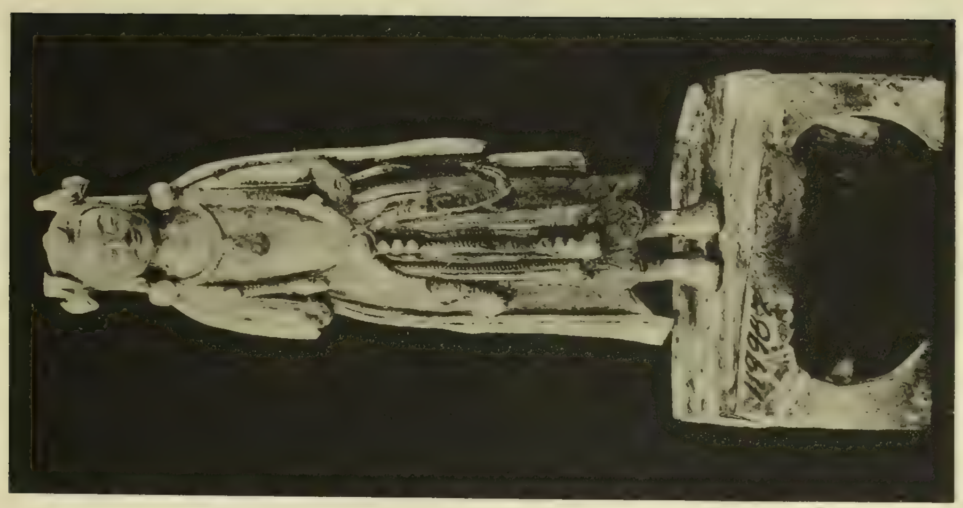

C

B

A

A

B

C

D

E

A

B

C

D

## Sculptures in the manner of the period of the six dynasties, though executed later

Plates 284–289

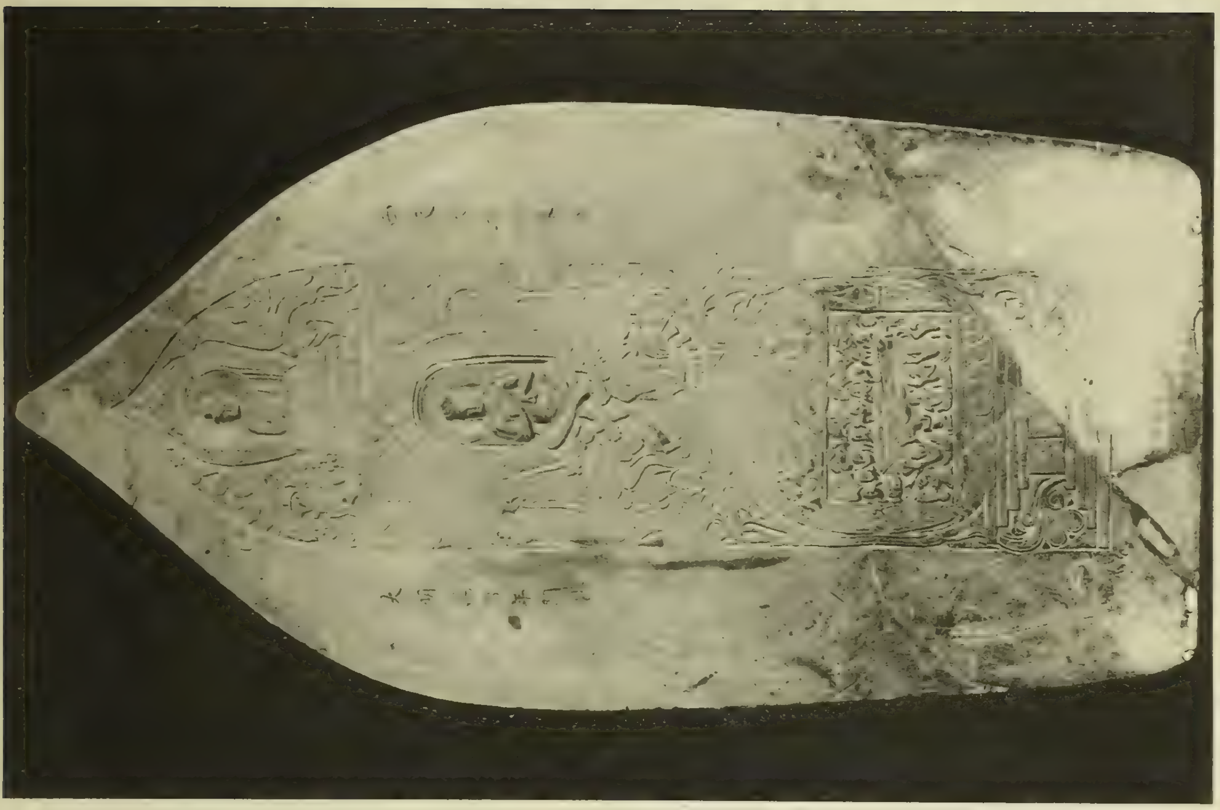

B

A

B

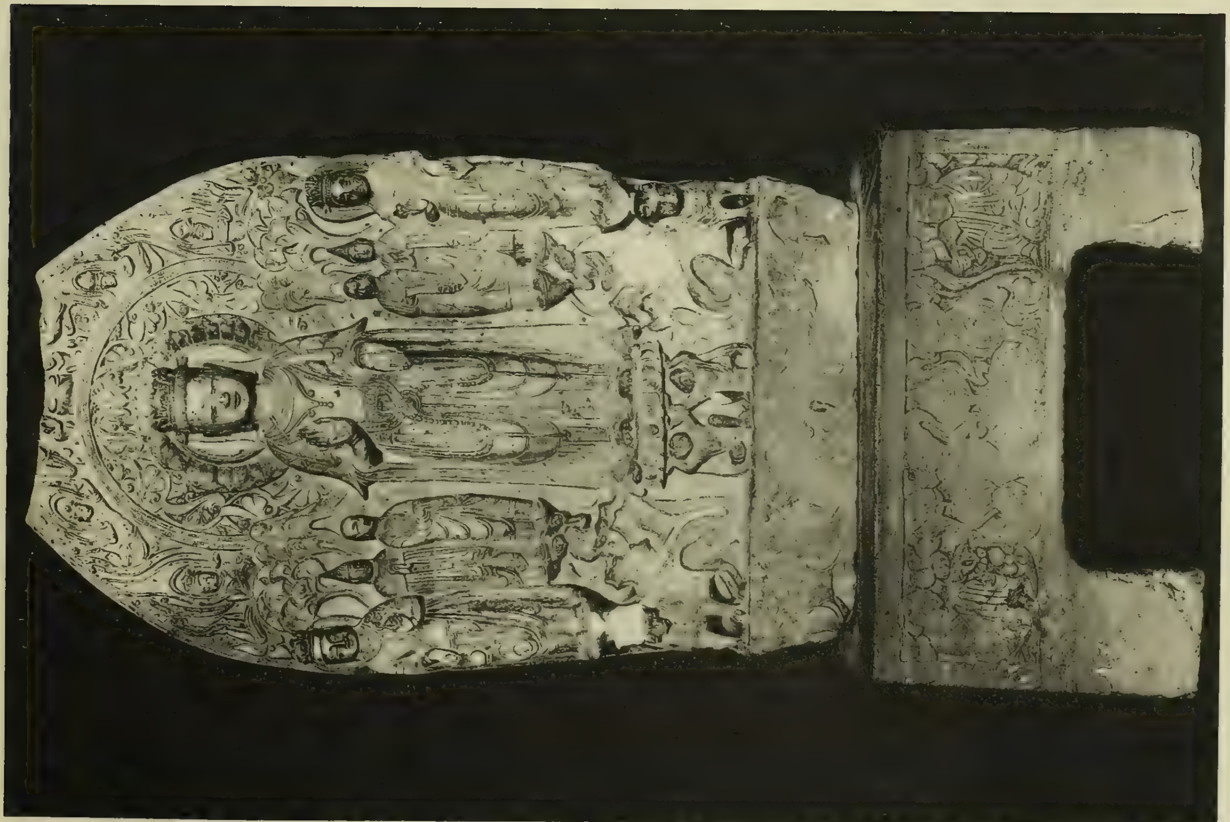

A

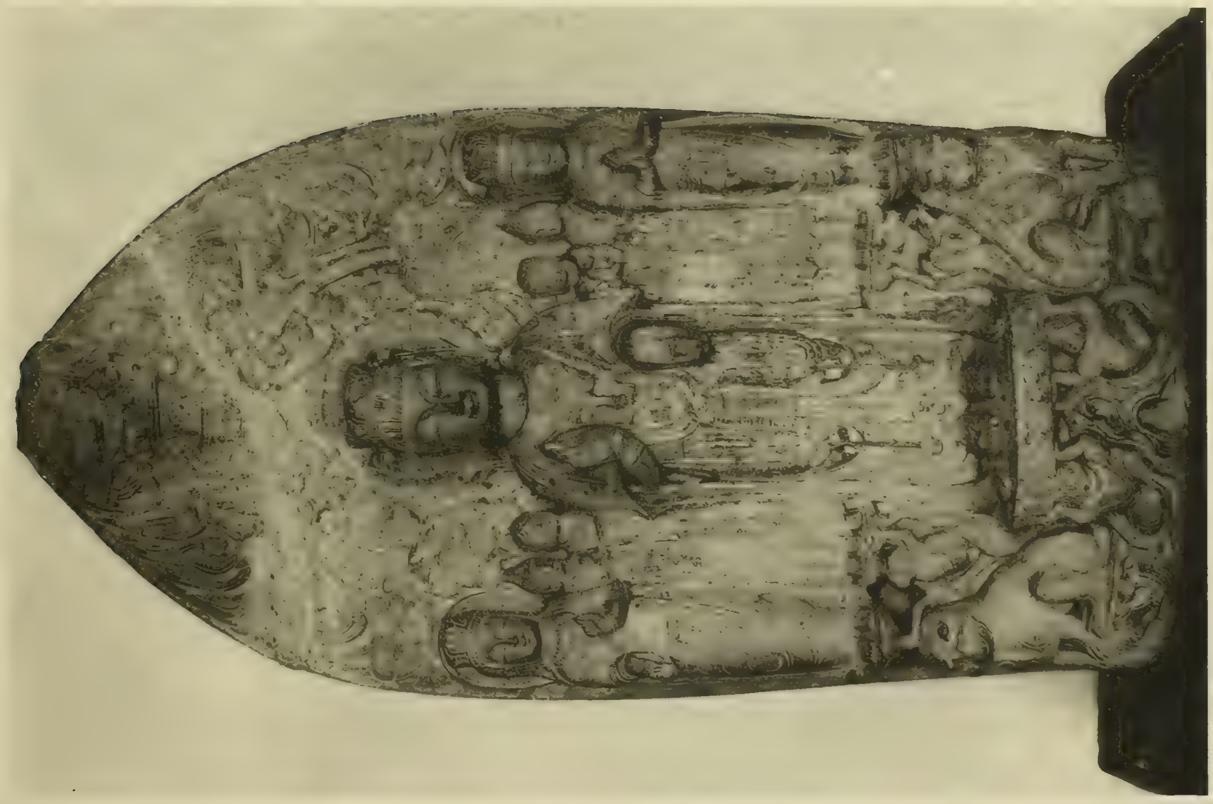

A

B

# Sui dynasty

(581-618)

Plates 290-364

# Shansi

Plates 290–303

A

B

## Shensi and Honan

Plates 304-323

A

B

C

D

A

B

B

A

B

A

A

B

A

B

A

B

A

B

A

B

A

B

C

D

E

F

A

B

A

B

# Chili

Plates 324–333

A

B

A

B

A

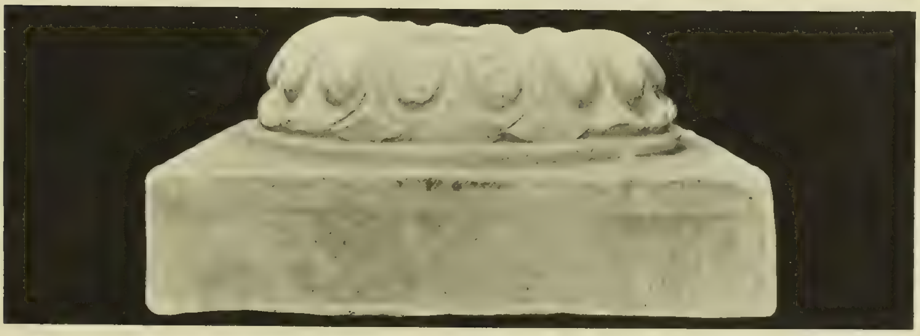

B

A

B

# Shantung

Plates 334-364

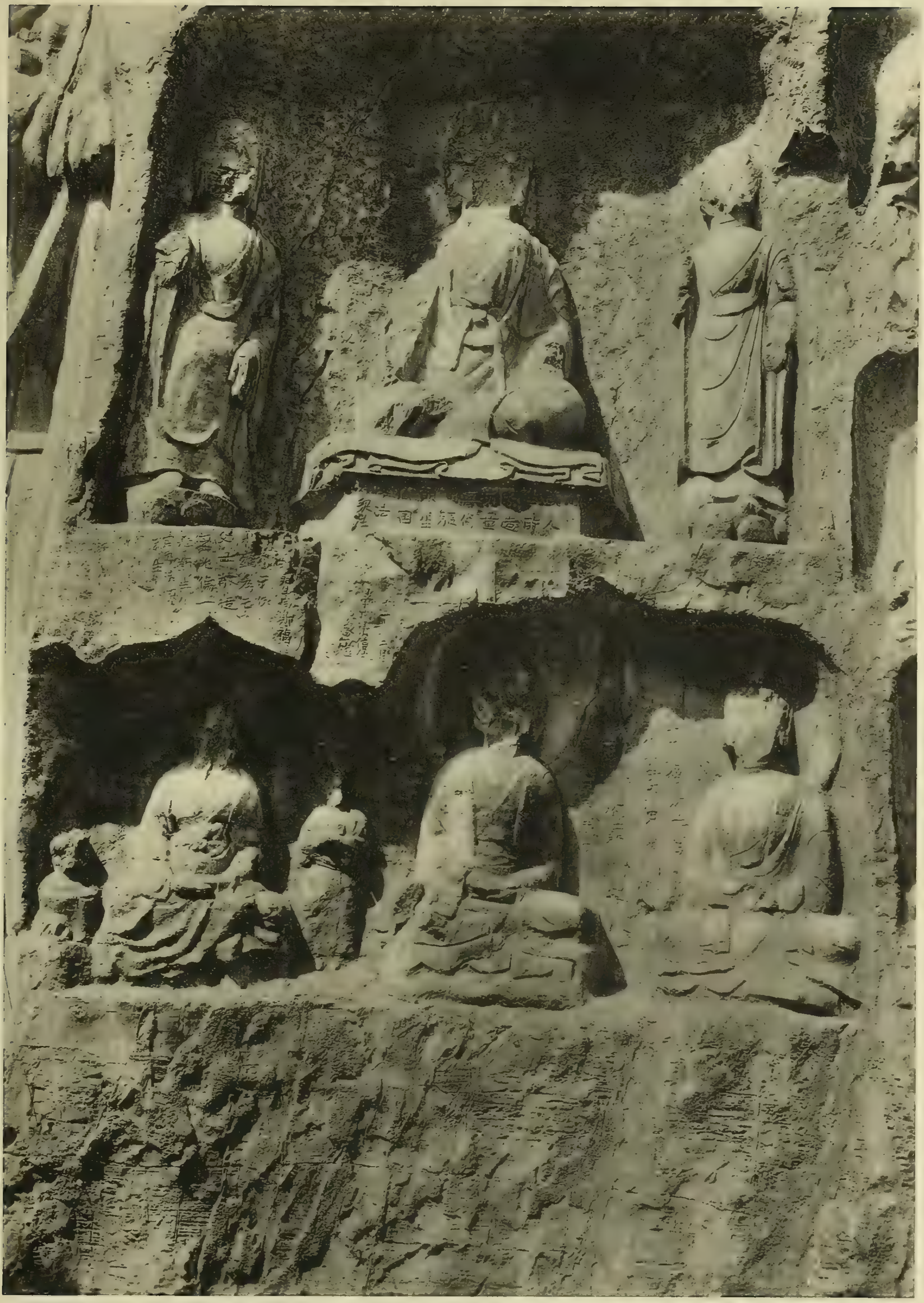

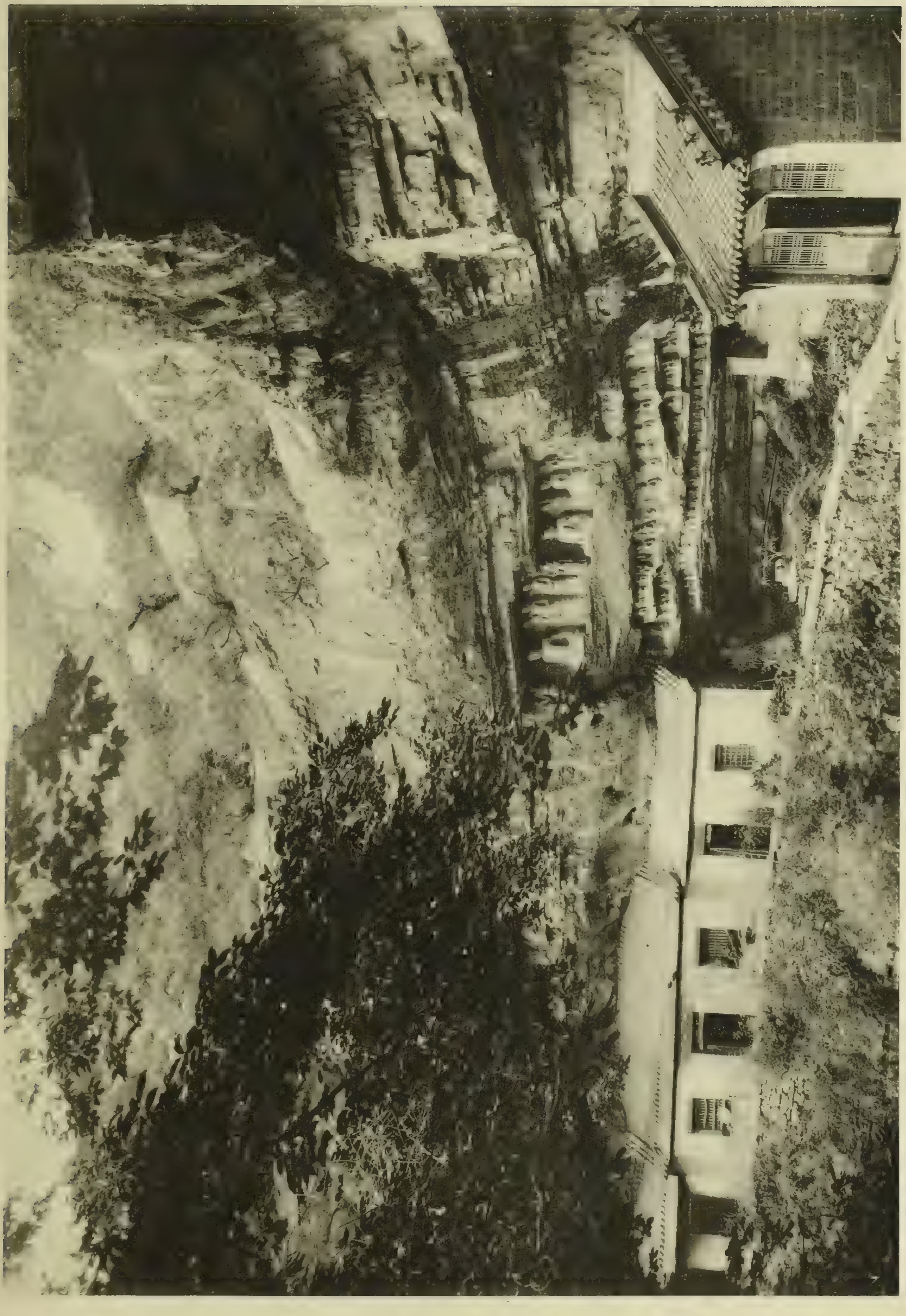

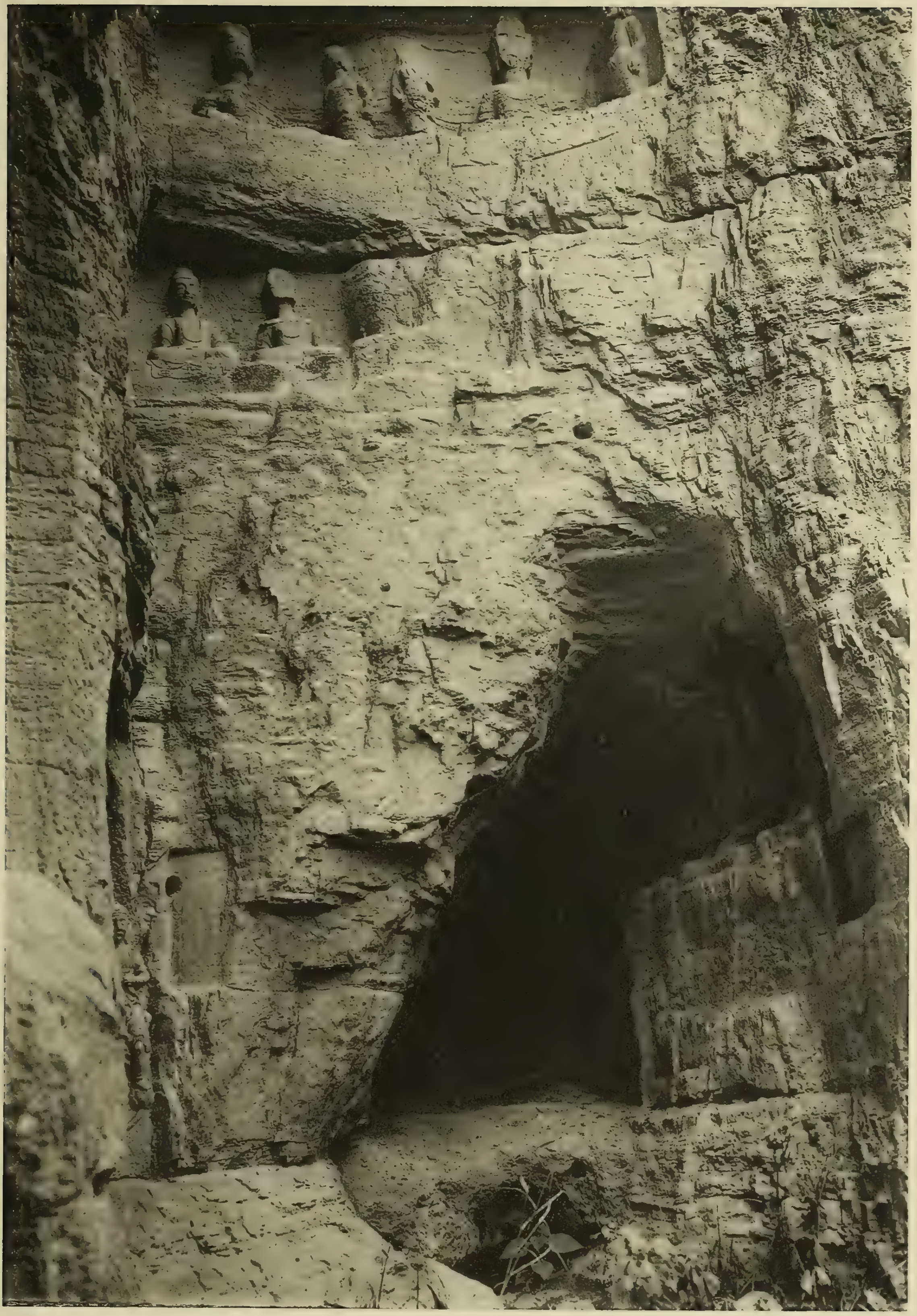

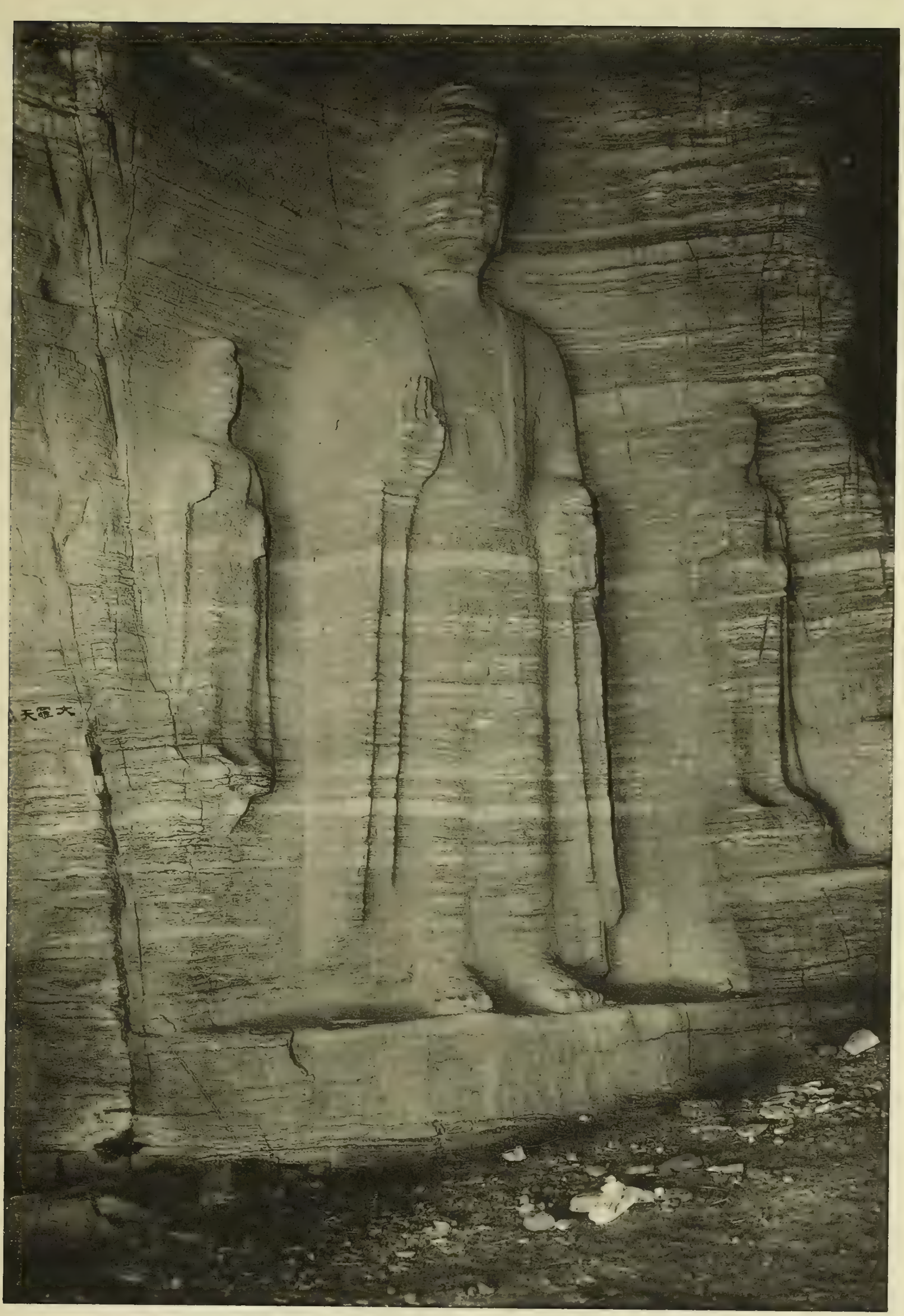

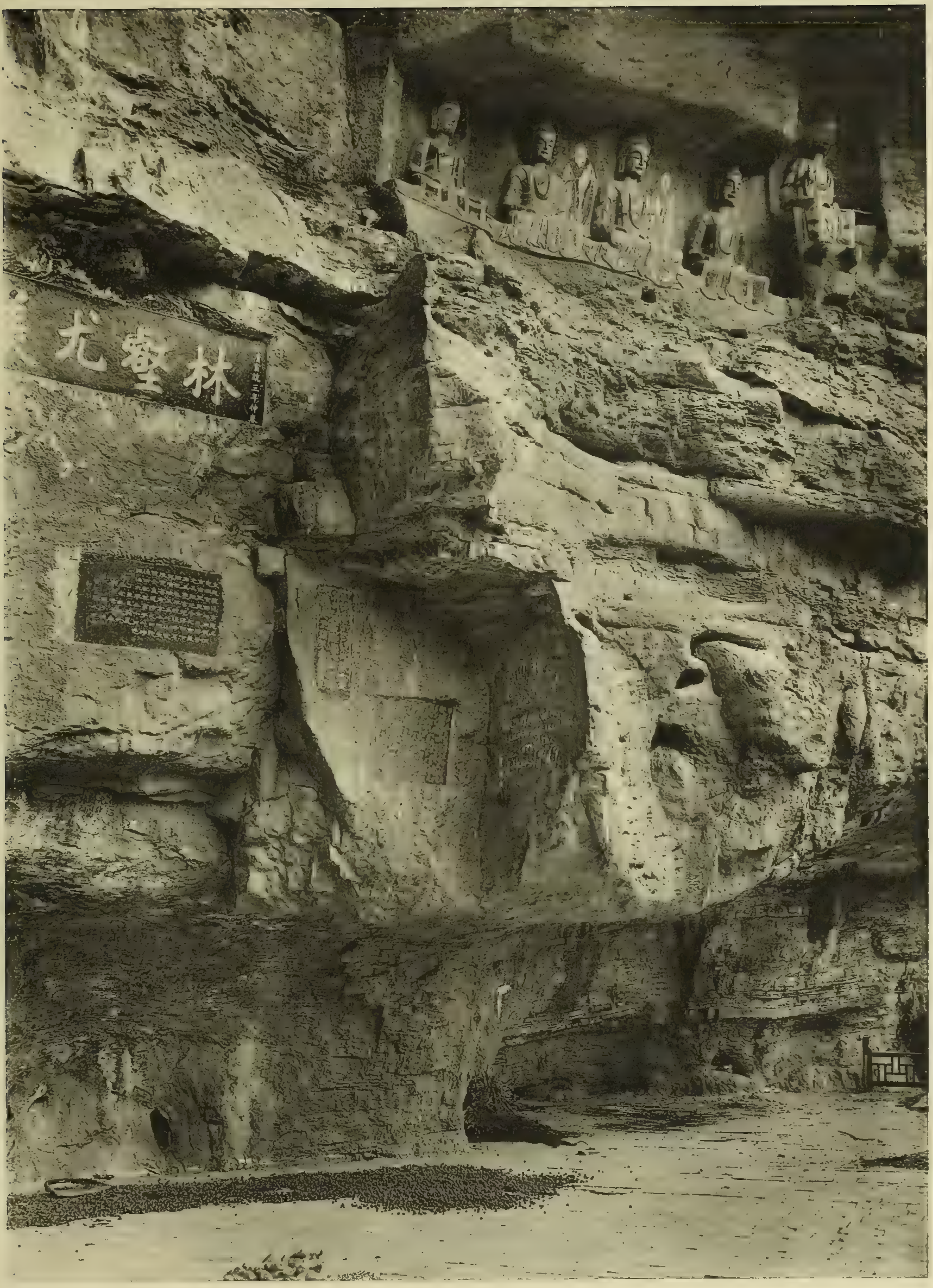
林壑尤

A

B

C

# T'ang dynasty

(619-906)

Plates 365-553

# Shensi

Plates 365-421

(continued in vol. IV)

B

A

A

B

A

B

A

B

A

B

A

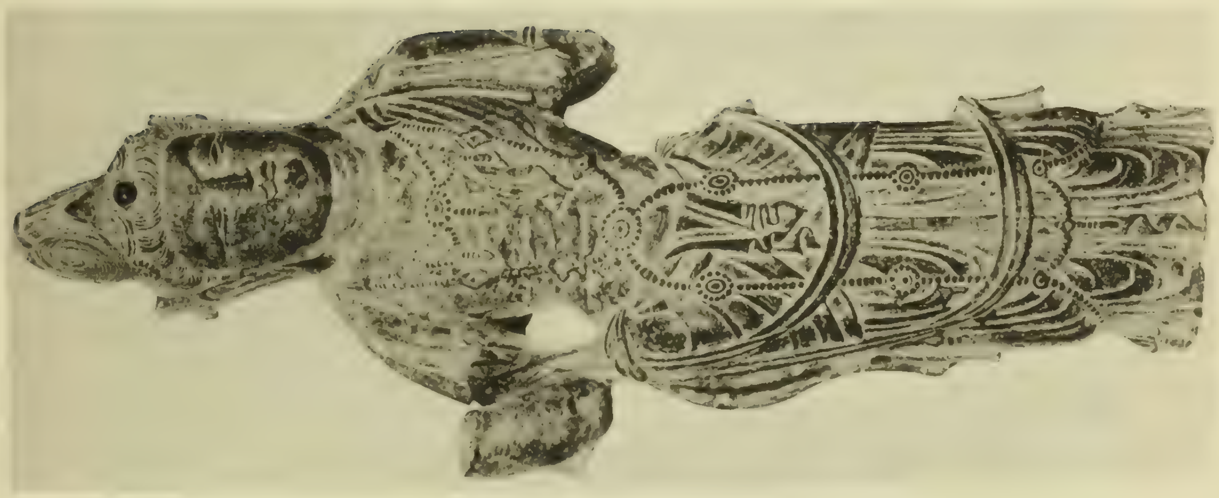

B

C

A

B

A

B

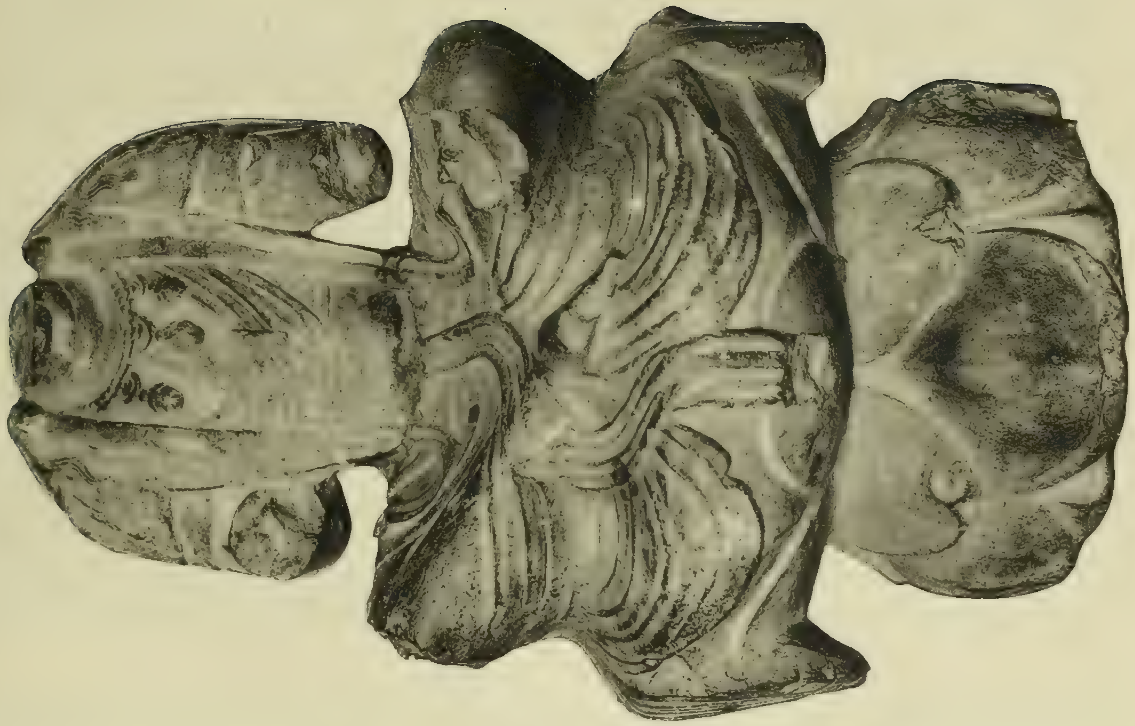

B

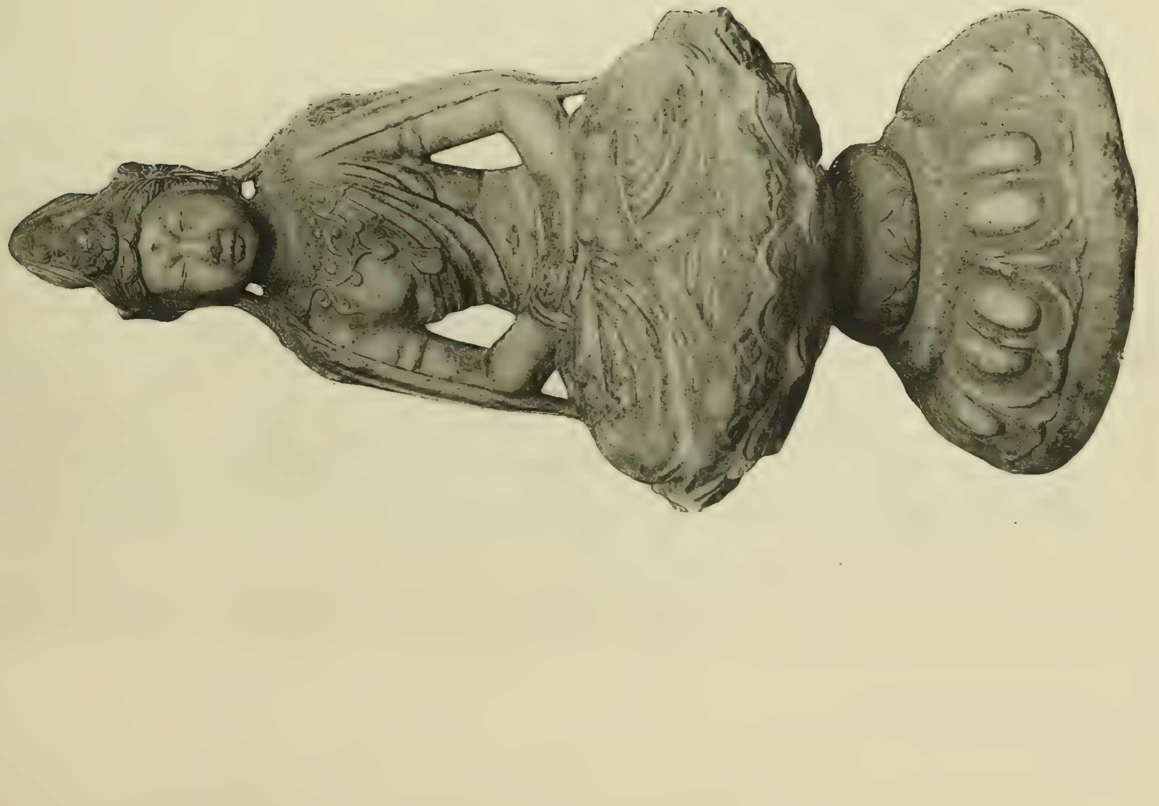

A

A

B

B

A

A

B

A

B

A

B

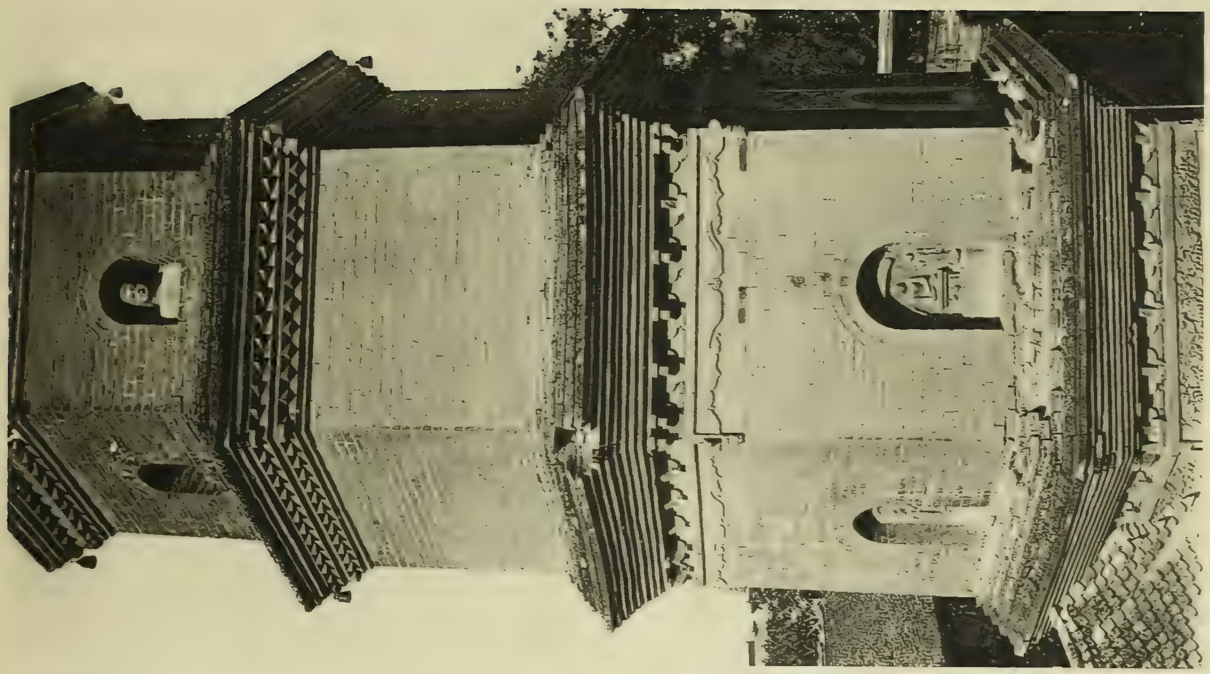

B

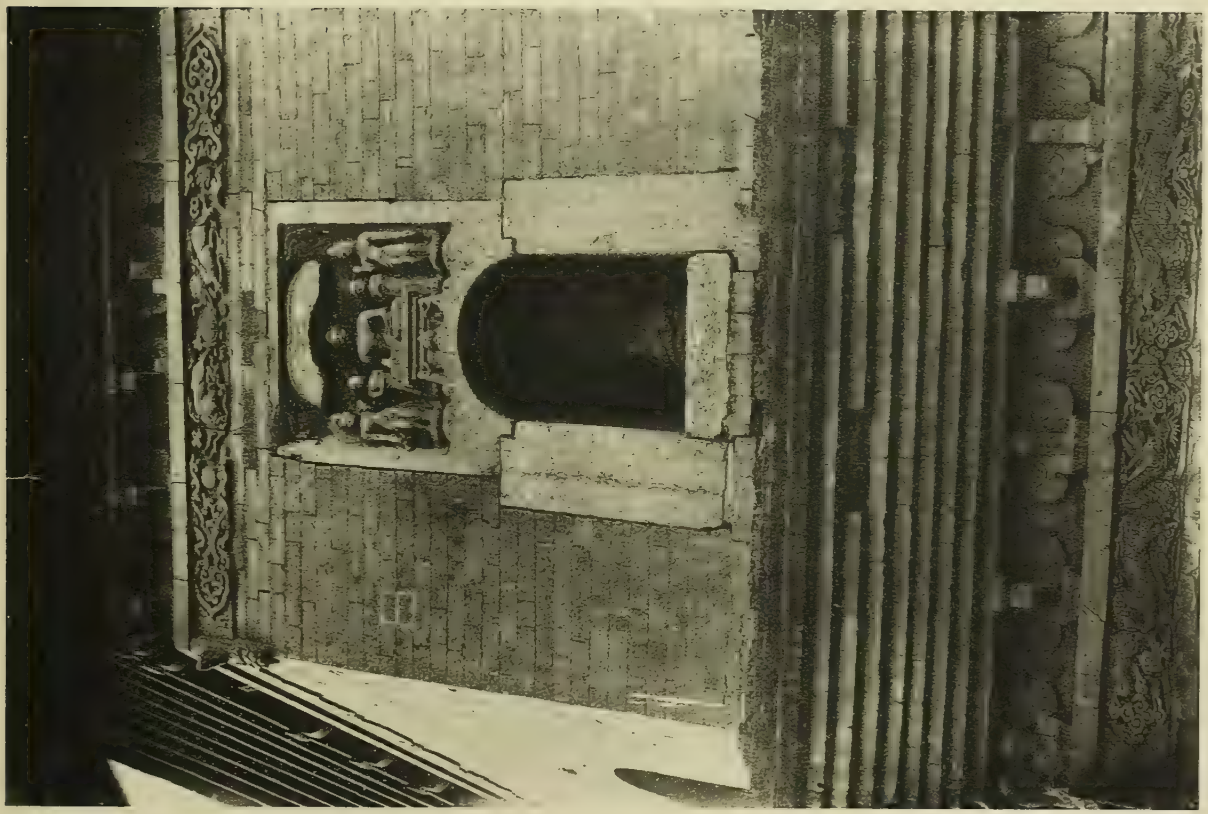

A

A

B

A

B

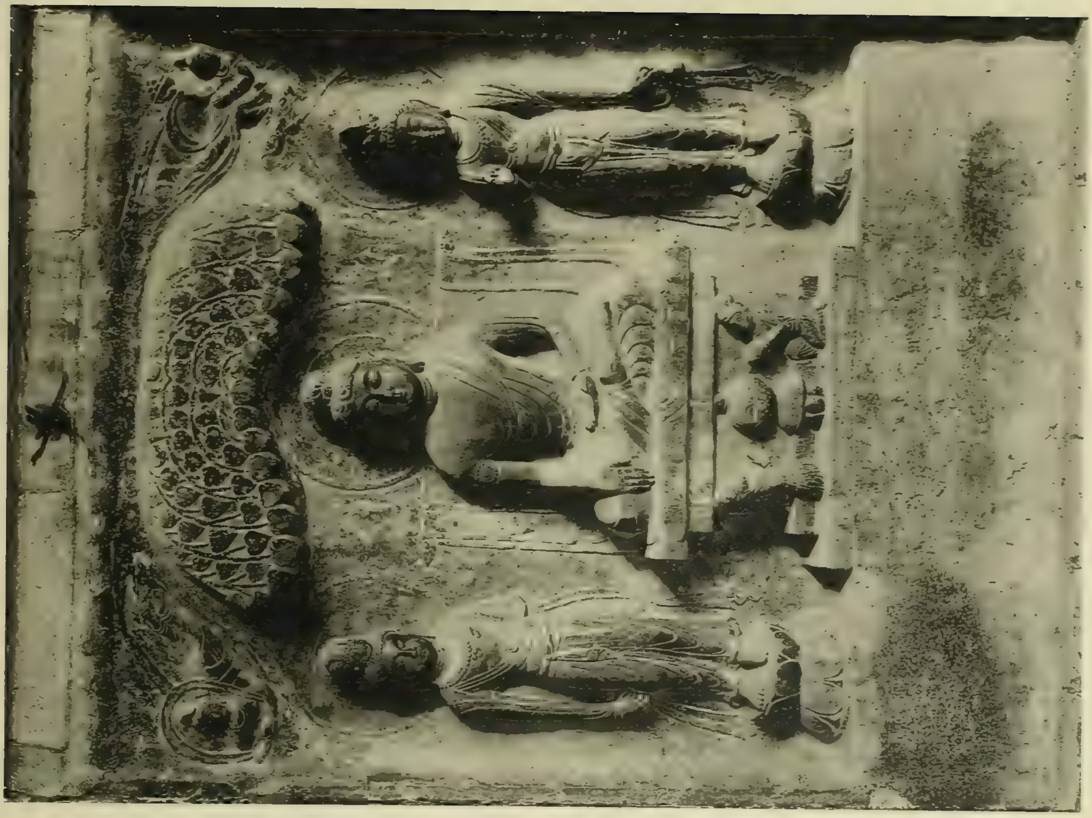

B

A

A

B

B

A

B

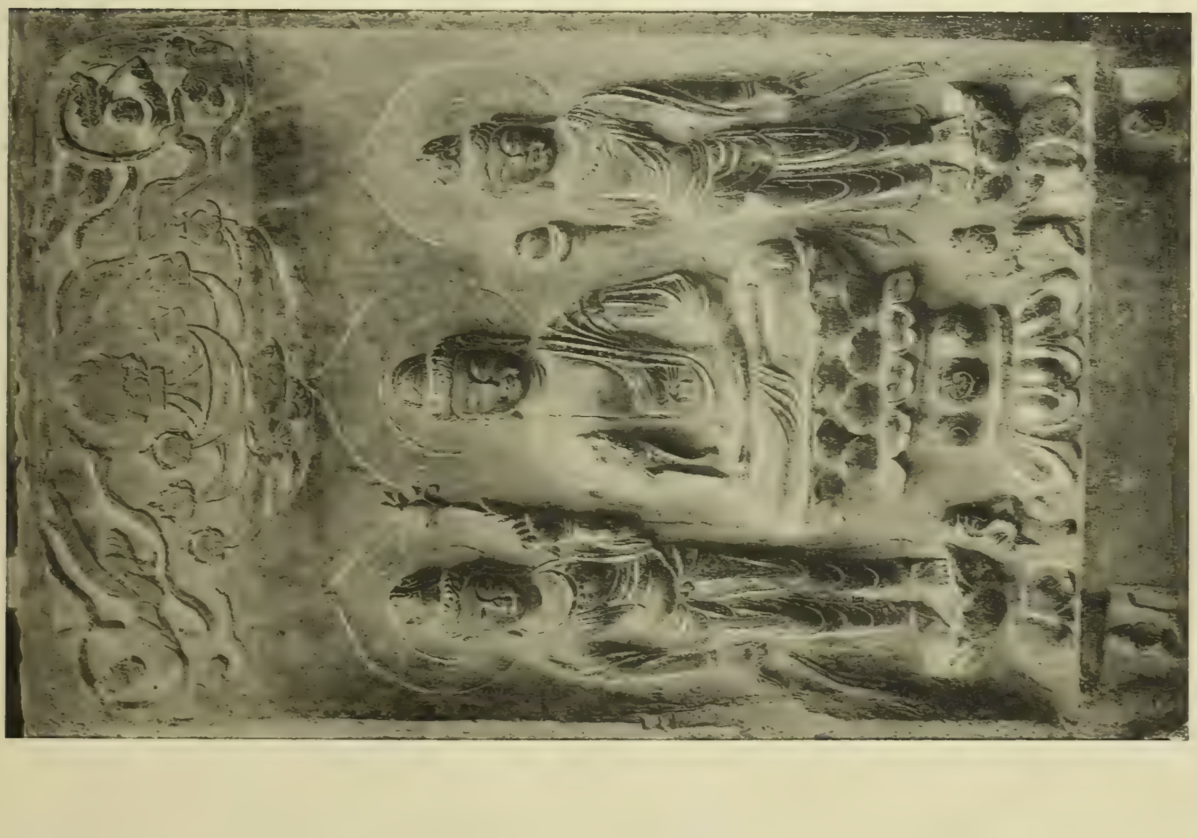

A

A

B

A

B

A

B

A

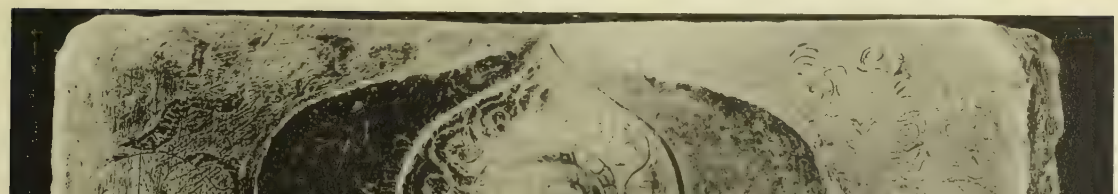

B

B

A

B

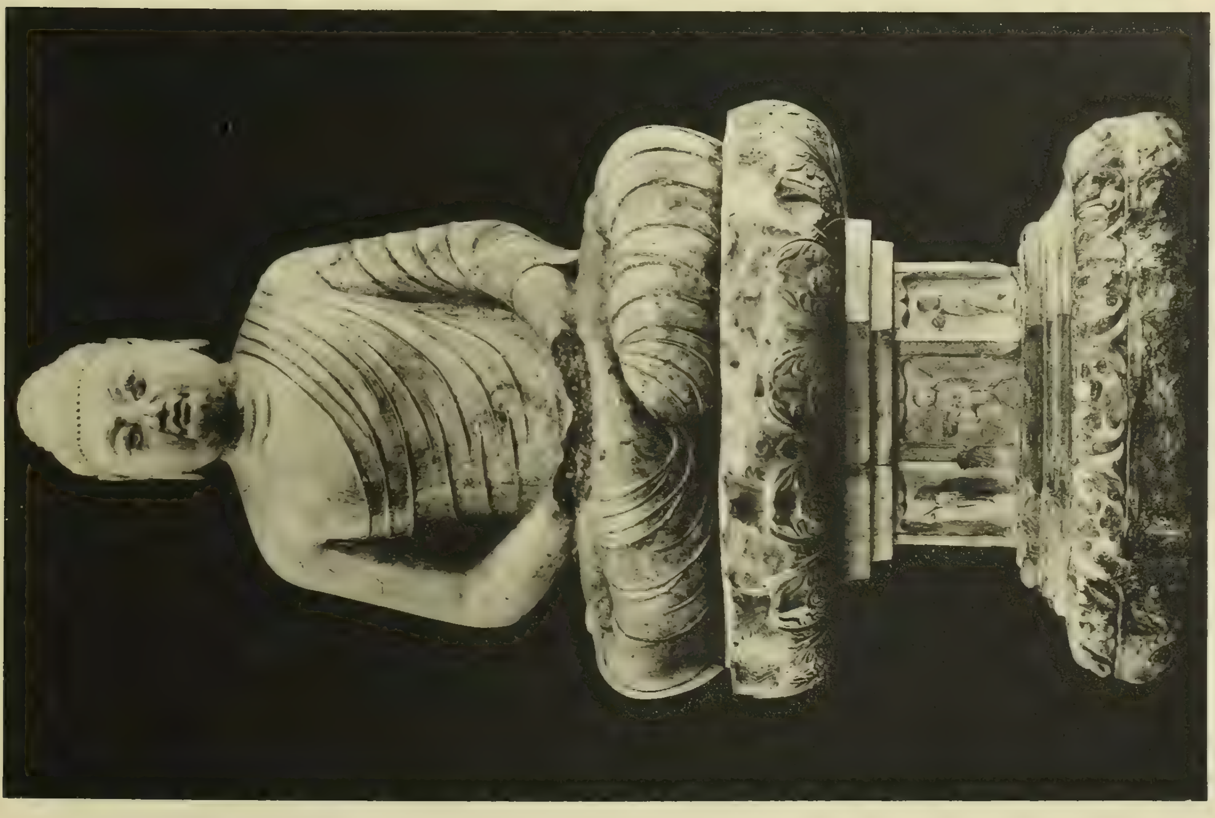

A

A

B

B

A

B

A

B

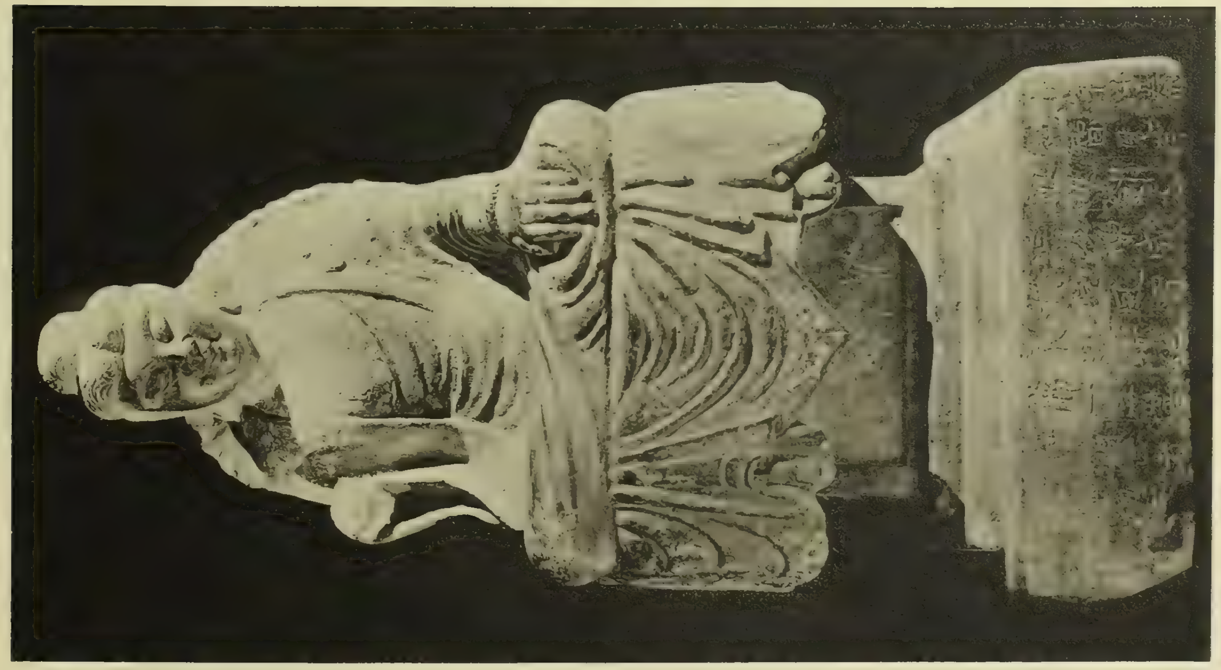

A

A

B

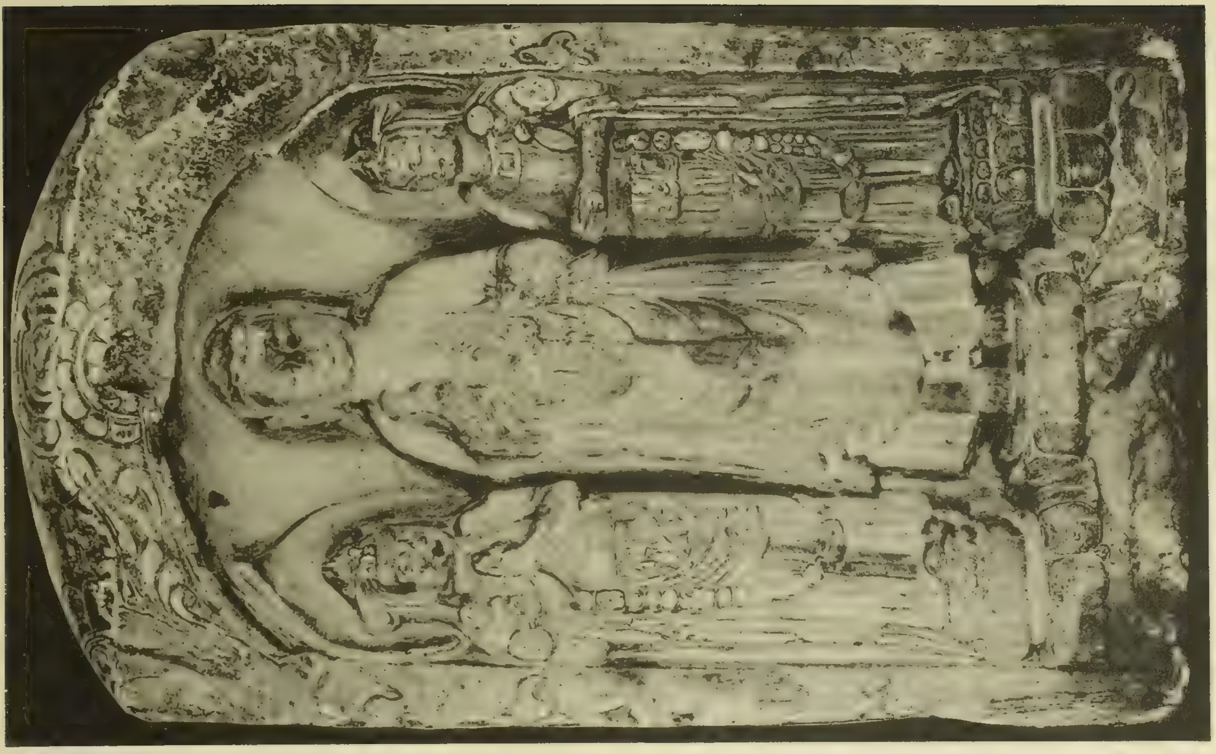

B

A

A

B

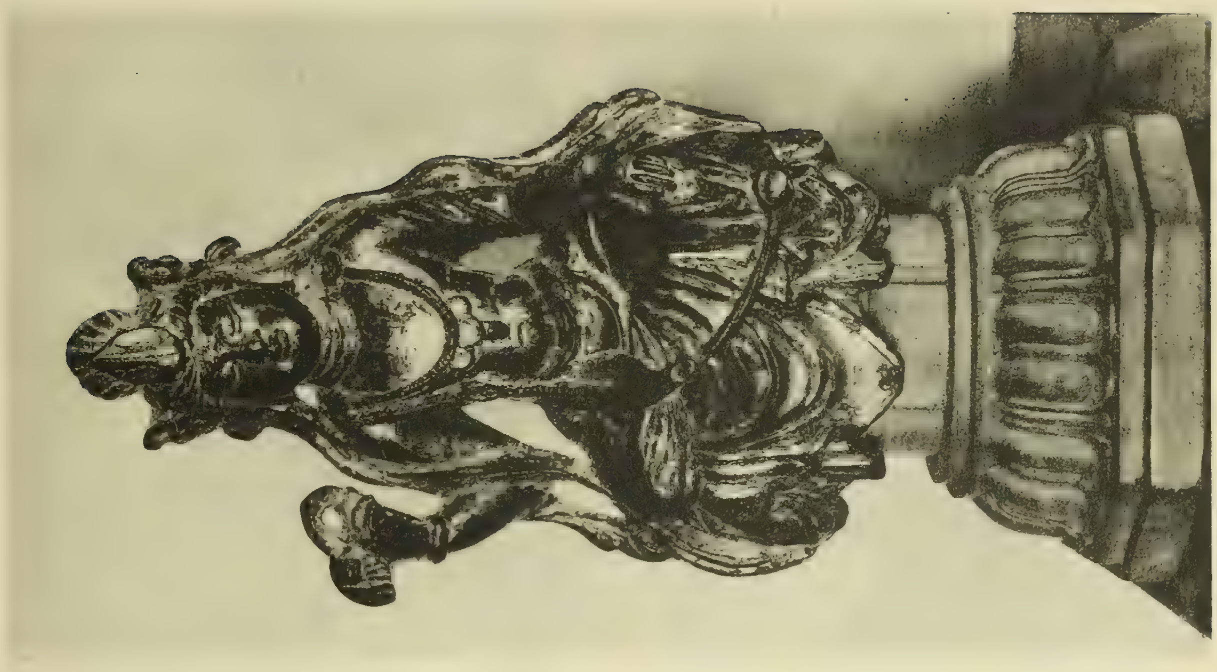

B

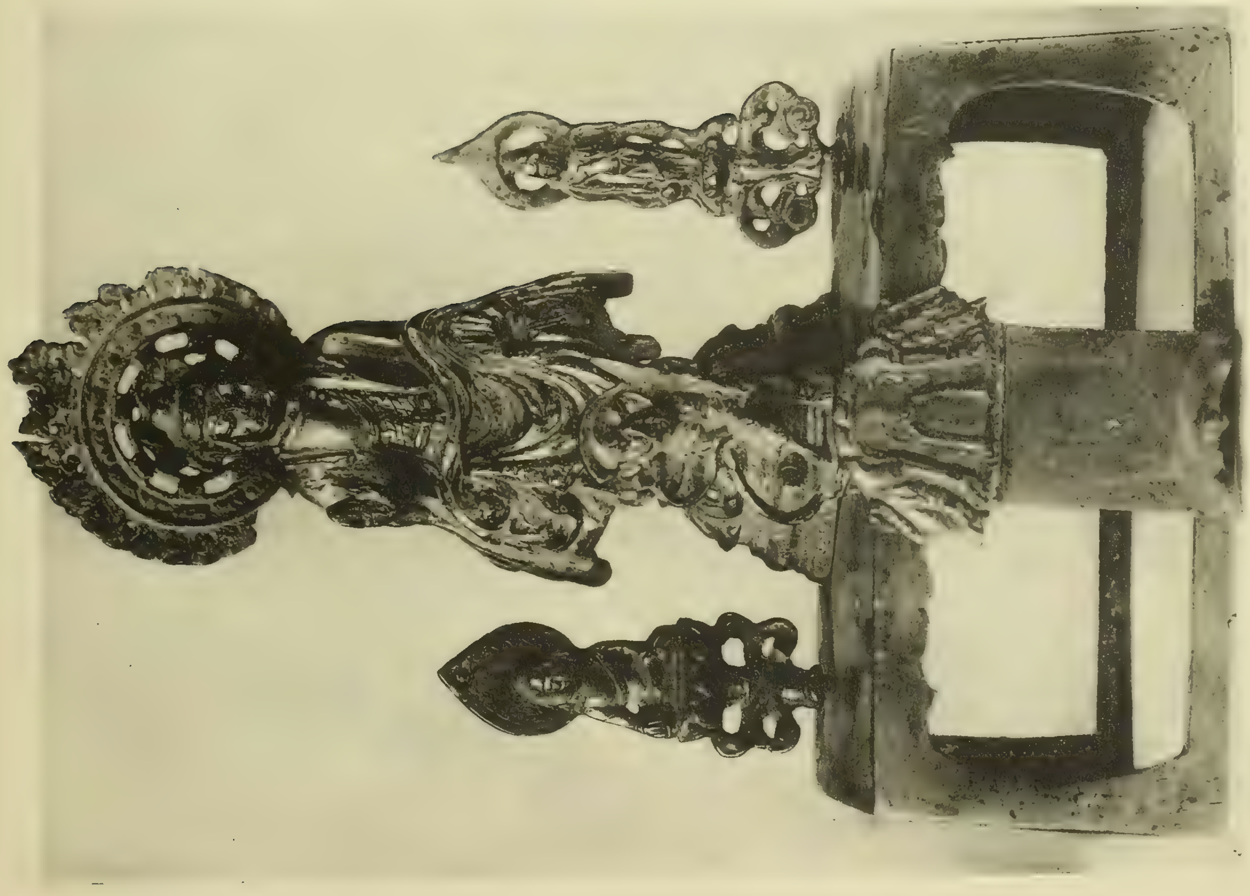

A

A

B

A

B

C

D

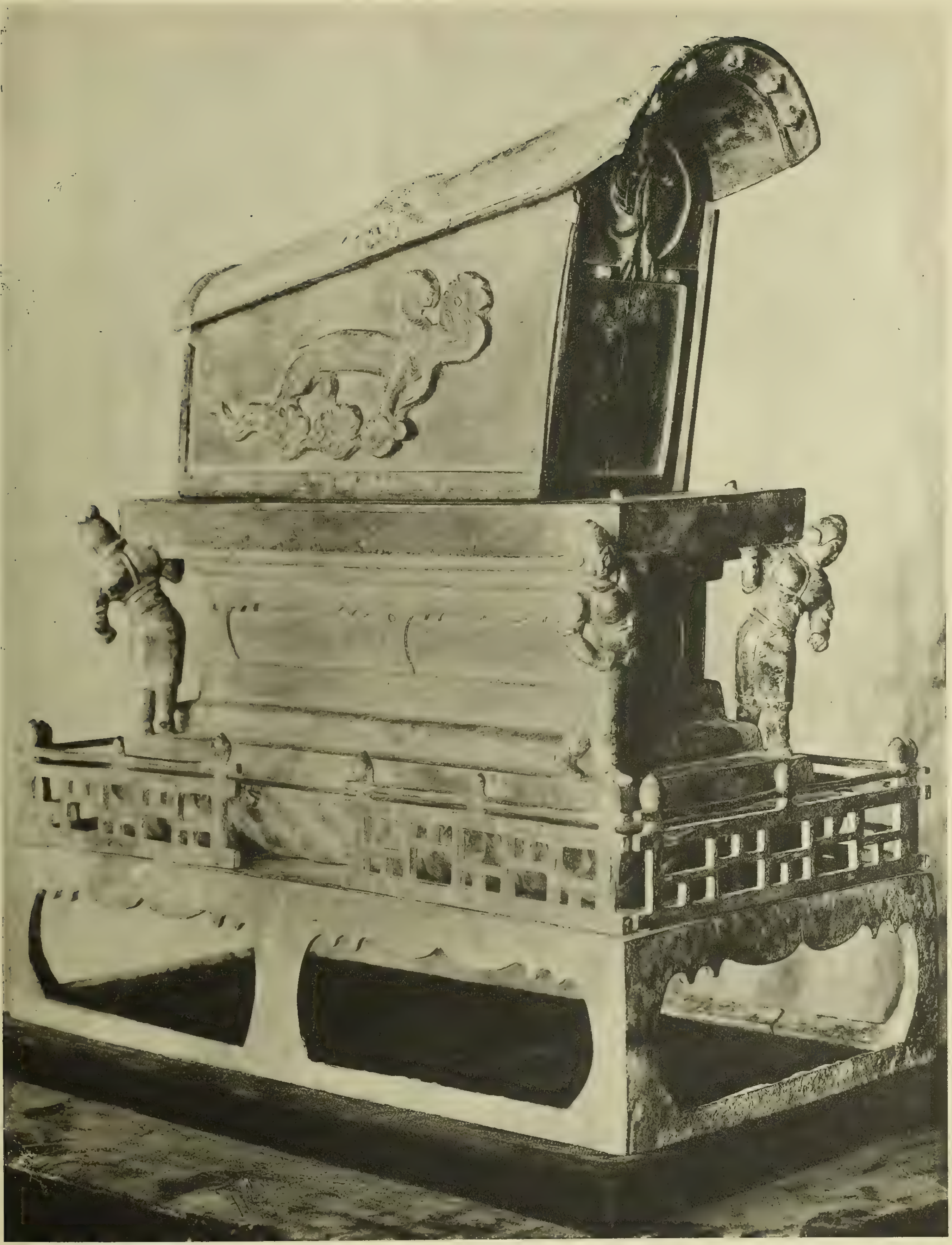

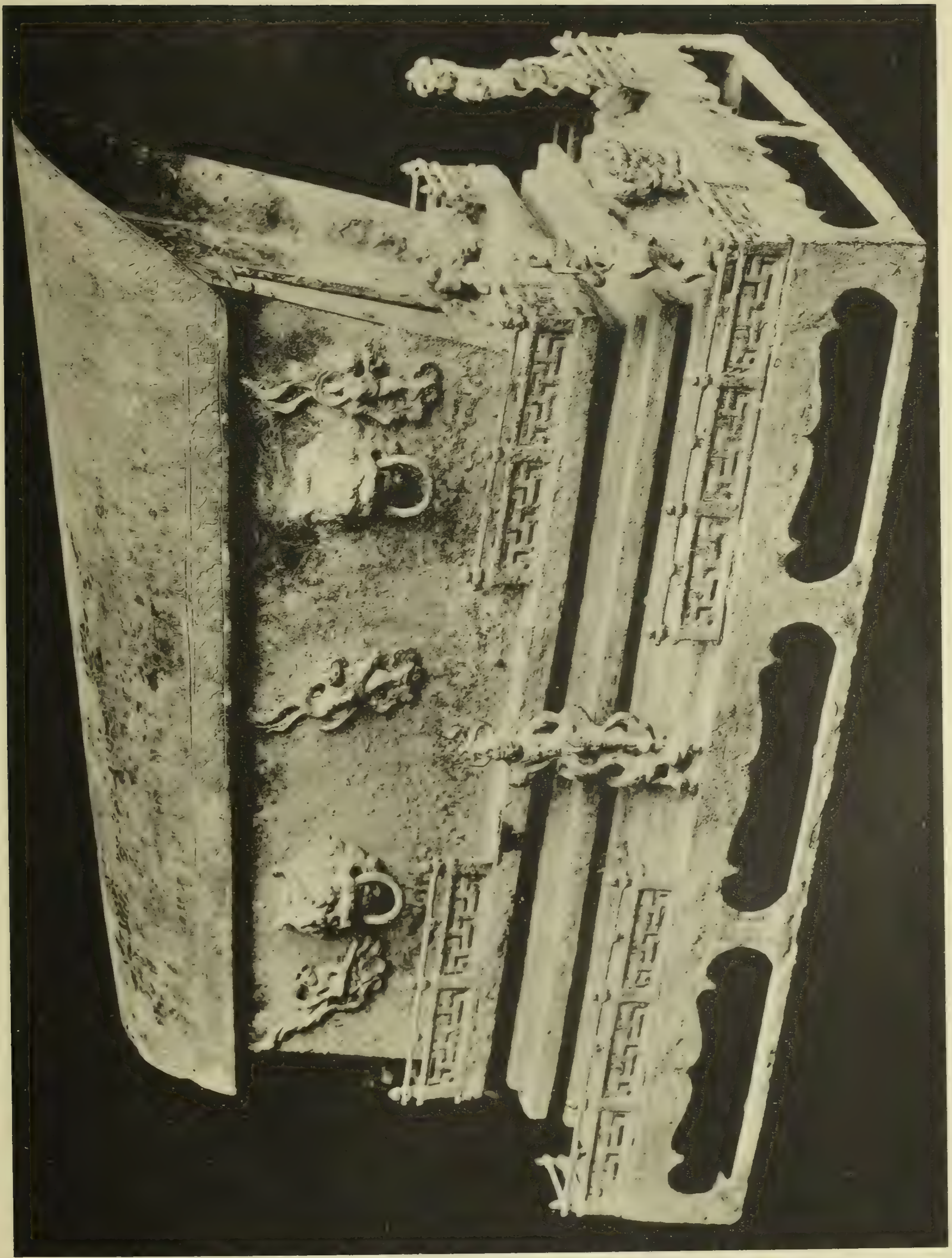

649 R5 M 5309
07/18/07 33357

D02854708Y
Duke University Libraries